Code of Federal Regulations

LSA

List of CFR Sections Affected

December 2010

Save this issue for
Titles 1—16 (Annual)

UNITED STATES GOVERNMENT PRINTING OFFICE

Code of Federal Regulations

LSA

List of CFR Sections Affected

December 2010

Title 1–16
Changes January 4, 2010
through December 30, 2010

Title 17–27
Changes April 1, 2010
through December 30, 2010

Title 28–41
Changes July 1, 2010
through December 30, 2010

Title 42–50
Changes October 1, 2010
through December 30, 2010

LSA—LIST OF CFR SECTIONS AFFECTED

The LSA (List of CFR Sections Affected) is a monthly publication designed to lead users of the Code of Federal Regulations (CFR) to amendatory actions published in the Federal Register (FR). It should be shelved with current CFR volumes. Entries are by CFR title, chapter, part, and section. Proposed rules are listed at the end of appropriate titles.

HOW TO USE THIS FINDING AID

The CFR is revised annually according to the following schedule:

Titles 1–16—as of Jan. 1
17–27—as of April 1
28–41—as of July 1
42–50—as of Oct. 1

To bring these regulations up to date, consult the most recent LSA for any changes, additions, or removals published after the revision date of the volume you are using. Then check the CUMULATIVE LIST OF PARTS AFFECTED appearing in the Reader Aids of the latest Federal Register for less detailed but timely changes published after the final date included in this publication.

The page numbers listed to the right of each LSA entry indicate where the specific amendments begin in the Federal Register. **Boldface** page numbers under a particular title indicate that the page numbers span 2 years. **Boldface** is used to distinguish the previous year from the current year.

Cite a page reference from this publication using the volume number (74 FR for 2009, 75 FR for 2010) and the page number. Example: 24727 in bold cite as 74 FR 24727. For your convenience, the volume number has been included in the Table of Federal Register Issue Pages and Dates.

ISSUES TO BE SAVED

There is no single annual issue of the LSA. Four ANNUAL ISSUES must be saved: The DECEMBER issue is the ANNUAL for Titles 1–16; the MARCH issue is the ANNUAL for Titles 17–27; the JUNE issue is the ANNUAL for Titles 28–41; the SEPTEMBER issue is the ANNUAL for Titles 42–50. ANNUAL ISSUES to be saved are clearly designated on the cover.

TABLE OF FEDERAL REGISTER ISSUE PAGES AND DATES

A table is included at the end of this publication which identifies the volume number, the inclusive page numbers, and the corresponding Federal Register issue dates for the period covered.

INDEXES

An INDEX to the daily Federal Register is published monthly and is cumulated for 12 months. A separate volume, the CFR Index and Finding Aids to the entire Code of Federal Regulations, is revised as of January 1 each year.

LSA ONLINE

The LSA can be found on the Internet at http://www.fdsys.gov.

INQUIRIES AND SUGGESTIONS

Melanie Y. Williams is Chief Editor of the LSA. The LSA is prepared under the direction of Michael L. White, assisted by Ann Worley. INQUIRIES, telephone 202–741–6000.

SUGGESTIONS concerning this and other publications of the Office are welcomed. Please send your suggestions to Raymond A. Mosley, Director, Office of

the Federal Register, National Archives and Records Administration, Washington, DC 20408 or e-mail fedreg.info@nara.gov.

POSTMASTER: Send address change to the Superintendent of Documents, U.S. Government Printing Office, Washington DC 20402, along with the entire mailing label from the last issue received.

CHANGES JANUARY 4, 2010 THROUGH DECEMBER 30, 2010

TITLE 1—GENERAL PROVISIONS

Chapter III—Administrative Conference of the United States (Parts 300—399)

Chapter III Established 68941
301 Added 68941

Proposed Rules:

9 33734
11 33734
12 33734

TITLE 2—GRANTS AND AGREEMENTS

Subtitle A—Office of Management and Budget Guidance for Grants and Agreements (Parts 1—99)

2—99 Transferred to Chapter I 55673

Chapter I—Office of Management and Budget Government-wide Guidance for Grants and Agreements (Parts 2—199)

2—19 (Subchapter A) Established 55673
20—39 (Subchapter B) Established 55673
25 Added 55673
40—59 (Subchapter C) Established 55676
60—79 (Subchapter D) Established 55676
80—99 (Subchapter E) Established 55676
100—119 (Subchapter F) Established 55676
120—199 (Subchapter G) Established 55676
170 Added; interim 55669
176.90 Heading, introductory text, (a), (b) introductory text, (1) and (3) revised; (b)(4) added; interim 14323
176.160 (a) amended; (b)(1)(ii) revised; interim 14323
176.60—176.170 (Subpart B) Appendix revised; interim 14324

Chapter IV—Department of Agriculture (Parts 400—499)

Chapter IV Established; interim 29185
417 Added; interim 29185

Chapter IX—Department of Energy (Parts 900—999)

902 Added 39444

Chapter XIV—Department of the Interior (Parts 1400—1499)

1401 Added; eff. 1–21–11 71008

Chapter XV—Environmental Protection Agency (Parts 1500—1599)

1536 Added 80288

Chapter XX—United States Nuclear Regulatory Commission (Parts 2000—2099)

Chapter XX Established 27924
2000 Added 27924

Chapter XXII—Corporation for National and Community Service (Parts 2200—2299)

2245 Added 22206

Chapter XXIII—Social Security Administration (Parts 2300—2399)

2339 Added 31274

Chapter XXXI—Institute of Museum and Library Services (Parts 3100—3199)

3186 Added 39134

Chapter XXXIII—National Endowment for the Humanities (Parts 3300—3399)

3373 Added 52858

Chapter LVIII—Election Assistance Commission (Parts 5800—5899)

Chapter LVIII Established 41692
5800 Added 41692

CHANGES JANUARY 4, 2010 THROUGH DECEMBER 30, 2010

TITLE 2

Proposed Rules:

2—199 (Ch. I) 7316
25 7316
27 7316
35 7316
77 7316
180 7316
1329 29215
5800-5899 (Ch. 58) 24494

TITLE 3—THE PRESIDENT

Presidential Documents

Proclamations

6867 *See* Notice of Feb. 23, 2010 8793
6982 *See* Proc. 8618 81077
7207 *See* Proc. 8618 81077
7463 *See* Notice of Sep. 10, 2010 55661
7657 *See* Proc. 8618 81077
7757 *See* Notice of Feb. 23, 2010 8793
7826 *See* Proc. 8618 81077
7987 *See* Proc. 8596 68153
8039 *See* Proc. 8596 68153
8095 *See* Proc. 8618 81077
8097 *See* Proc. 8596 68153
8214 *See* Proc. 8536 34311
8331 *See* Proc. 8536 34311
8334 *See* Proc. 8618 81077
8380 Superseded by Proc. 8522 28185
8405 *See* Proc. 8536 34311
8467 *See* Proc. 8618 81077
8469 885
8405 *See* Proc. 8596 68153
8470 1265
8471 1267
8472 2051
8473 3841
8474 3843
8475 3981
8476 6083
8477 6085
8478 9325
8479 10159
8480 10161
8481 10631
8482 10991
8483 10993
8484 13215
8485 15601
Corrected 18747
8486 15989
8487 17025
8488 17837
8489 17839
8490 17841
8491 17843
8492 17845
8493 17847
8494 18749
8495 19181
8496 19183
8497 19867
8498 20887
8499 20889
8500 20891
8501 20893
8502 21155
8503 21977
8504 22691
8505 23557
8506 23559
8507 23561
8508 24363
8509 24365
8510 24367
8511 24369
8512 24371
8513 25099
8514 25101
8515 26055
8516 26873
8517 26875
8518 26877
8519 27919
8520 28181
8521 28183
8522 28185
8523 29389
8524 29391
8525 29393
8526 29395
8527 32075
8528 32077
8529 32079
8530 32081
8531 32083
8532 32085
8533 34305
8534 34307
8535 34309
8536 34311
8537 35949
8538 35951
8539 38905
8540 38911
8541 42279
8542 44879

CHANGES JANUARY 4, 2010 THROUGH DECEMBER 30, 2010

8543 45037
8544 46835
8545 48855
8546 50843
8547 52211
8548 53561
8549 53563
8550 54449
8551 54451
8552 54453
8553 54455
8554 54757
8555 55253
8556 56457
8557 56459
8558 56461
8559 56463
8560 56465
8561 57369
8562 57837
8563 57839
8564 58279
8565 58281
8566 58283
8567 60279
8568 60281
8569 60283
8570 60565
8571 62295
8572 62297
8573 62299
8574 62301
8575 62303
8576 62305
8577 62307
8578 62449
8579 62451
8580 62453
8581 63035
8582 63037
8583 63691
8584 63693
8585 64613
8586 64615
8587 64617
8588 64619
8589 65561
8590 67897
8591 67899
8592 67901
8593 67903
8594 67905
8595 67907
8596 68153
8597 68166
8598 69329
8599 69571
8600 71001
8601 71003
8602 71005
8603 71519
8604 71521
8605 71523
8606 74605
8607 75613
8608 75615
8609 75617
8610 75845
8611 75847
8612 76251
8613 76611
8614 76613
8615 77519
8616 78149
8617 80671
8618 81077
8619 81083
8620 81085
8621 82215

Executive Orders

10830 *See* EO 13545....37283
12015 Superseded and revoked by EO 13562....82585
12170 *See* Notice of Mar. 10, 2010 12117
See Notice of Nov. 10, 2010....69569
12333 *See* EO 13526....707
See EO 13549....51609
12473 Amended by EO 13552....54263
12721 *See* Memorandum of Jun. 2, 2010....32247
12829 *See* EO 13549....51609
12870 *See* EO 13534....12433
12947 *See* Notice of Jan. 20, 2010 3845
12957 *See* Notice of Mar. 10, 2010 12117
See EO 13553....60567
12958 Partially revoked by EO 13526....707
See Order of Dec. 29, 2009....735
12959 *See* Notice of Mar. 10, 2010 12117
12963 *See* Memorandum of Jul. 13, 2010....41687
12968 *See* EO 13549....51609
12978 *See* Notice of Oct. 14, 2010 64109
13047 *See* Notice of May 13, 2010 27629

CHANGES JANUARY 4, 2010 THROUGH DECEMBER 30, 2010

TITLE 3 Executive Orders—Con.

13059 *See* Notice of Mar. 10, 2010 12117
13099 *See* Notice of Jan. 20, 2010 3845
13159 *See* Notice of Jun. 17, 2010 34921
13162 Superseded and revoked by EO 13562; eff. 3–1–11 82585
13163 *See* EO 13548 45039
13175 *See* EO 13554 62313
13198 *See* EO 13559 71319
13199 *See* EO 13559 71319
13219 *See* Notice of Jun. 8, 2010 32843
13222 *See* Notice of Aug. 12, 2010 50681
13224 *See* Notice of Sep. 16, 2010 57159
See Memorandum of Sep. 23, 2010 67025
13226 Revoked by EO 13539 21973
13230 Superseded by EO 13555 65417
13241 Revoked by EO 13542 27921
13256 Revoked by EO 13532 9749
13265 Amended by EO 13545 37283
13279 Amended by EO 13559 71319
13288 *See* Notice of Feb. 26, 2010 10157
13292 Revoked by EO 13526 707
13299 Superseded by EO 13537 20237
13303 *See* Notice of May 12, 2010 27399
13304 *See* Notice of Jun. 8, 2010 32843
13310 *See* Notice of May 13, 2010 27629
13315 *See* Notice of May 12, 2010 27399
13318 Superseded and revoked by EO 13562 82585
13327 *See* Memorandum of Jun. 10, 2010 33987
13338 *See* Notice of May 3, 2010 24779
13348 *See* Notice of Jul. 19, 2010 42281
13350 *See* Notice of May 12, 2010 27399
13364 *See* Notice of May 12, 2010 27399
13366 Revoked by EO 13547 43023
13382 *See* Memorandum of Sep. 23, 2010 67025
13391 *See* Notice of Feb. 26, 2010 10157
13394 Revoked by EO 13533 10163
13396 *See* Notice of Feb. 2, 2010 5675
13399 *See* Notice of May 3, 2010 24779
13405 *See* Notice of Jun. 8, 2010 32841
13413 *See* Notice of Oct. 22, 2010 65935
13438 *See* Notice of May 12, 2010 27399
13441 *See* Notice of Jul. 29, 2010 45045
13448 *See* Notice of May 13, 2010 27629
13460 *See* Notice of May 3, 2010 24779
13464 *See* Notice of May 13, 2010 27629
13466 *See* Notice of Jun. 14, 2010 34317
See EO 13551 53837
13467 *See* EO 13549 51609
13469 *See* Notice of Feb. 26, 2010 10157
13481 Revoked by EO 13557 68679
13490 *See* Memorandum of Jun. 18, 2010 35955
13492 *See* Memorandum of Dec. 15, 2009 1015
13498 *See* EO 13559 71319
13514 *See* Memorandum of Jun. 10, 2010 33987
13520 *See* Notice of Mar. 10, 2010 12119
See Memorandum of Jun. 18, 2010 35953
13525 Superseded by EO 13561 81817
13526 707
See Memorandum of Dec. 29, 2009 733
See Order of Dec. 29, 2009 735
Corrected 1013
See EO 13549 51609
See EO 13556 68675
13527 737
13528 2053
13529 3331
13530 5481
13531 7927
13532 9749
13533 10163
13534 12433
13535 15599
13536 19869
13537 20237
13538 20895

CHANGES JANUARY 4, 2010 THROUGH DECEMBER 30, 2010

13539....21973
13540....22497
13541....26879
13542....27921
13543....29397
13544....33983
13545....37283
13547....43023
13548....45039
13549....51609
13550....51615
13551....53837
13552....54263
13553....60567
13554....62313
13555....65417
13556....68675
13557....68679
13558....69573
13559....71319
13560....78875
13561....81817
13562....82585

Administrative Orders

Memorandums:

Nov. 21, 1996 *See* Memorandum of Sep. 23, 2010....67025
Apr. 11, 1997 *See* Memorandum of Jun. 2, 2010....32247
May 7, 2008 Rescinded by EO 13556....68675
Dec. 15, 2009....1015
Dec. 29, 2009....733
Jan. 20, 2010....3979
Jan. 29, 2010....5485
Feb. 3, 2010....6087
Feb. 9, 2010....7197
Mar. 10, 2010....13427
See Memorandum of Jun. 18, 2010....35953
Apr. 6, 2010....18045
Apr. 7, 2010....19533
Apr. 15, 2010....20511
Apr. 16, 2010....20767
Apr. 20, 2010....22203
Apr. 26, 2010....22499
Apr. 27, 2010....23563
May 3, 2010....24781
May 4, 2010....27155
May 11, 2010....27157
May 19, 2010....32087
May 21, 2010....29399
Jun. 1, 2010....32245
Jun. 2, 2010....32247
Jun. 10, 2010....33987
Jun. 18, 2010....35953, 35955
Jun. 25, 2010....37973
Jun. 28, 2010....38387
Jun. 30, 2010....38913
Jul. 13, 2010....41687
Jul. 19, 2010....43029
Jul. 21, 2010....43793, 43795, 43797
Jul. 22, 2010....44063
Aug. 3, 2010....47433
Aug. 17, 2010....51617
Sep. 20, 2010....67023
Sep. 23, 2010....67025
Sep. 29, 2010....61033
Oct. 4, 2010....62309
Oct. 22, 2010....65935
Dec. 20, 2010....80673
Dec. 22, 2010....81829

Notices:

Jan. 20, 2010....3845
Feb. 2, 2010....5675
Feb. 23, 2010....8793
Feb. 26, 2010....10157
Mar. 10, 2010....12117
Mar. 10, 2010....12119
May 3, 2010....24779
May 12, 2010....27399
May 13, 2010....27629
Jun. 8, 2010....32841, 32843
Jun. 14, 2010....34317
Jun. 17, 2010....34921
Jul. 19, 2010....42281
Jul. 29, 2010....45045
Aug. 12, 2010....50681
Sep. 10, 2010....55661
Sep. 16, 2010....57159
Oct. 14, 2010....64109
Nov. 10, 2010....69569

Orders:

Dec. 29, 2009....735

Presidential Determinations:

No. 2010–04 of Feb. 3, 2010....7337
No. 2010–05 of Apr. 7, 2010....19537
No. 2010–06 of Apr. 7, 2010....19535
No. 2010–07 of May 4, 2010....27161
No. 2010–08 of May 10, 2010....27163
No. 2010–09 of Jun. 2, 2010....33489
No. 2010–10 of Jun. 8, 2010....34617
No. 2010–11 of Aug. 10, 2010 Correctly designated from Presidential Determination No. 2011–11....68405

CHANGES JANUARY 4, 2010 THROUGH DECEMBER 30, 2010

TITLE 3 Administrative Orders—Con.

No. 2010–12 of Aug. 26, 2010 Correctly designated from Presidential Determination No. 2011–12....68407
No. 2010–13 of Sep. 2, 2010....54459
No. 2010–14 of Sep. 3, 2010 Correctly designated from Presidential Determination No. 2011–14....68409
No. 2010–15 of Sep. 10, 2010 Correctly designated from Presidential Determination No. 2011–15....68411
No. 2010–16 of Sep. 15, 2010 Correctly designated from Presidential Determination No. 2011–16....68413
No. 2011–01 of Oct. 6, 2010....75849
No. 2011–02 of Oct. 8, 2010....75851
No. 2011–03 of Oct. 15, 2010....75853
No. 2011–04 of Oct. 25, 2010....75855
No. 2011–05 of Nov. 19, 2010....75865
No. 2011–11 of Aug. 10, 2010....67011
Correctly designated as Presidential Determination No. 2010–11....68405
No. 2011–12 of Aug. 26, 2010....67013
Correctly designated as Presidential Determination No. 2010–12....68407
No. 2011–14 of Sep. 3, 2010....67015
Correctly designated as Presidential Determination No. 2010–14....68409
No. 2011–15 of Sep. 10, 2010....67017
Correctly designated as Presidential Determination No. 2010–15....68411
No. 2011–16 of Sep. 15, 2010....67019
Correctly designated as Presidential Determination No. 2010–16....68413

TITLE 4—ACCOUNTS

Chapter II—Recovery Accountability and Transparency Board (Parts 200—299)

200.17 Added....37287

Proposed Rules:

81....71567
200....20298

TITLE 5—ADMINISTRATIVE PERSONNEL

Chapter I—Office of Personnel Management (Parts 1—1199)

6.1 (a) revised....82587
6.2 Revised....82587
6.4 Amended....82587
6.6 Amended....82587
302.106 Amended; eff. 3–3–11....67593
330 Revised; eff. 3–3–11....67593
335.105 Amended; eff. 3–3–11....67605
337.203 Amended; eff. 3–3–11....67605
410.307 (c)(3) and (4) amended; eff. 3–3–11....67605
531.603 (b)(20), (21) and (24) revised....34923
(b) revised; interim....60286
532.201—532.285 (Subpart B) Appendix D revised....49351
Appendix C amended....71525
630.201 (b) amended....33495
630.401 (a)(3) and (b) revised; (f) removed; eff. 1–3–11....75372
630.402 Redesignated as 630.404; new 630.402 added; eff. 1–3–11....75373
630.403 Redesignated as 630.405; new 630.403 added; eff. 1–3–11....75373
630.404 Redesignated as 630.406; new 630.404 redesignated from 630.402; eff. 1–3–11....75373
630.405 Redesignated as 630.407; new 630.405 redesignated from 630.403; eff. 1–3–11....75373
630.406 Redesignated as 630.408; new 630.406 redesignated from 630.404; eff. 1–3–11....75373
630.407 Redesignated from 630.405; eff. 1–3–11....75373
630.408 Redesignated from 630.406; eff. 1–3–11....75373
630.502 (b) and (c) revised; eff. 1–3–11....75373
630.803 Amended....33496
630.902 Amended....33496
630.1002 Amended....33496
630.1102 Amended....33497
870 Authority citation revised....60575
870.101 Amended....60575
870.104 Revised....60576
870.105 Revised....60576
870.202 (a)(1) revised....60576
870.203 Revised....60576

CHANGES JANUARY 4, 2010 THROUGH DECEMBER 30, 2010

870.204 (a)(2)(x) and (g) revised.....60577
870.205 (b)(1) revised.....60577
870.206 Revised.....60577
870.302 Revised.....60577
870.401 (b)(3) revised.....60578
870.404 (a) revised.....60578
870.405 (c)(2), (g)(1) and (5) revised.....60578
870.503 Revised.....60578
870.504 Revised.....60578
870.506 Revised.....60579
870.507 Revised.....60579
870.508 Revised.....60579
870.601 Revised.....60581
870.602 Revised.....60581
870.603 Revised.....60581
870.701 (c) revised.....60583
870.702 (b)(2) revised.....60583
870.703 Revised.....60583
870.704 Revised.....60583
870.705 Revised.....60583
870.707 Revised.....60584
870.801 (a) and (d) revised.....60585
870.802 (b) and (g)(1) revised.....60585
870.902 Revised.....60585
870.907 (c) revised.....60586
870.910 Revised.....60586
870.1103 Revised.....60586
870.1201—870.1208 (Subpart L) Removed.....60586
875.213 Added.....30268
890 Authority citation revised.....76616
894 Authority citation revised.....20514
894.301 Revised.....20514
894.302 Introductory text revised.....20514
894.501 (d) revised.....20514
894.510 (c) and (d) revised.....20514

Chapter II—Merit Systems Protection Board (Parts 1200—1299)

1201.117 Revised; interim.....61321

Chapter VI—Federal Retirement Thrift Investment Board (Parts 1600—1699)

1600 Heading revised.....43800
1600.11 (a) correctly revised.....24785
1600.31 (a) revised.....78879
1600.34—1600.37 (Subpart E) Added.....43800
1601.32 (a)(1) correctly revised.....68169
1604.8 (a) amended.....44066
Revised.....78879
1605.2 (b)(1)(iii) revised; (b)(1)(iv) added.....74607
1605.12 (c)(2)(ii) revised.....74608
1631 Authority citation removed.....8795
1631.1—1631.18 (Subpart A) Authority citation added.....8796
1631.30—1631.34 (Subpart B) Authority citation added.....8796
1631.40—1631.43 (Subpart C) Added.....8796
1650.13 (f) removed.....78879
1650.31 (b) correctly revised.....24785
1651 Authority citation revised.....78879
1651.3 (b) amended; (c) revised.....44066
1651.5 (a) revised.....78879
1651.12 Amended.....44066
1651.14 (c) revised.....78879
1651.17 (b)(2) revised.....44066
1651.19 Added.....78879
1690.1 Amended.....78880

Chapter XIV—Federal Labor Relations Authority, General Counsel of the Federal Labor Relations Authority and Federal Service Impasses Panel (Parts 2400—2499)

2416.110 Correctly removed; new 2416.110 correctly redesignated from 2416.111.....48273
2416.111 Correctly redesignated as 2416.110.....48273
2423.0 Revised.....13430
2423.1—2423.19 (Subpart A) Revised.....13430
2425 Revised.....42290
2429.5 Revised.....42292
2429.21 (a) revised.....42292
2429.22 Revised.....42292

Chapter XXXIV—Securities and Exchange Commission (Parts 4401—4499)

Chapter XXXIV Established.....42273
4401 Added.....42273

Chapter XLIX—Federal Labor Relations Authority (Parts 5900—5999)

Chapter XLIX Established; interim; eff. 1–19–11.....79262

CHANGES JANUARY 4, 2010 THROUGH DECEMBER 30, 2010

TITLE 5

Chapter LII—Export-Import Bank of the United States (Parts 6200—6299)

6201 Regulation at 60 FR 17626 confirmed; authority citation revised 55942
6201.102 Removed; new 6201.102 redesignated from 6201.103....55942
6201.103 Redesignated as 6201.102 55942

Chapter LXXIII—Department of Agriculure (Parts 8300—8399)

8301 Authority citation revised 51372
8301.107 Added; interim....51372

Chapter LXXX—Federal Housing Finance Agency (Parts 9000—9099)

Chapter LXXX Established 52611
9001 Added 52611

Chapter LXXXII—Special Inspector General for Iraq Reconstruction (Parts 9200—9299)

Chapter LXXXII Established; interim 35958
Regulation at 75 FR 35958 confirmed....57658
9201 Added; interim 35958
Regulation at 75 FR 35958 confirmed....57658

Proposed Rules:

293 ....2821, 4308
532....17316, 39460, 45557, 58339, 70616
550....18133
630....70845
731....68222
732....77783
831 ....20299, 60643
841 ....20299, 60643
842....60643
890....20314
892....20314
930....61998
1206 70617
1600....34388, 69026
1604 ....34654, 36015, 69026
1605 63106
1631....2822
1651 ....34654, 36015, 69026
1690 69026
2423....5003
2425 22540
2429 22540
4700—4799 (Ch. XXXVII)....27456
9000—9099 (Ch. LXXX)....19909

TITLE 6—DOMESTIC SECURITY

Chapter I—Department of Homeland Security, Office of the Secretary (Parts 0—99)

5 Appendix C amended 5490, 5495, 9086, 10633, 12437, 50845, 50846, 51622, 67909, 79948

Proposed Rules:

5 ....7978, 7979, 39184, 54528, 55290, 69603, 69604
27....1552, 2445

TITLE 7—AGRICULTURE

Subtitle A—Office of the Secretary of Agriculture (Parts 0—26)

1.303 (a)(1)(iv) and (b)(1)(ii) amended 17556
2.4 Revised....43367
2.5 Revised....43367
2.15—2.25 (Subpart C) Heading revised....43368
2.16 (a)(1)(xxxiii) revised....43368
(L) following (a)(2)(xv) correctly relocated to after (a)(2)(i)(K); CFR correction 81831
2.17 (a)(20)(xi), (21)(xxv) and (22)(viii) revised; (a)(22)(iii) removed....43368
2.20 (a)(3)(xxii) revised....43368
2.21 (a)(1)(xxxi) and (xcv) removed....43368
2.24 Revised 43368
2.25 Removed 43380
2.26 Removed 43380
2.27 (b) introductory text and (2) revised....43380
2.28 Removed 43380
2.30 Removed 43380
2.32 Removed 43380
2.35 (a)(9) and (10) revised; (a)(11), (12) and (13) added....43380
2.37 Removed 43380

CHANGES JANUARY 4, 2010 THROUGH DECEMBER 30, 2010

2.42 (a)(55) revised....43380
2.45 Revised....43380
2.47 (a)(16) revised....43380
2.48 (a)(32) revised....43380
2.49 (a)(3) removed; (a)(13) revised....43380
2.51 Revised....43381
2.61 (a)(27) revised....43381
2.65 (a)(56) removed....43381
2.66 Heading revised; (a)(9) removed....43381
2.75 (Subpart M) Removed....43381
2.77 Revised....79950
2.87—2.98 (Subpart P) Revised....43381
2.200 (Subpart Q) Revised....43393
2.300 (Subpart R) Revised....43393
2.400 (Subpart S) Added....43393
2.500—2.501 (Subpart T) Added....43393
3.91 (a)(2) and (b) revised....17556
6.25 (b) revised....76254
6.20—6.37 (Subpart) Appendices 1, 2 and 3 revised....53565

Subtitle B—Regulations of the Department of Agriculture (Parts 27—4299)

Chapter I—Agricultural Marketing Service (Standards, Inspections, Marketing Practices), Department of Agriculture (Parts 27—209)

28.909 (b) revised....34320
28.911(a) amended....34320
46 Authority citation revised....51919
46.6 (a) and (b) revised....51919
46.9 (k) revised; (l) removed....51919
63 Added; interim....43034
Regulation at 75 FR 43034 confirmed....75867
91.5 Revised....17287
91.24 Revised....17288
91.25 Revised....17288
91.37 Revised....17288
91.38 Revised....17288
91.39 Revised....17288
205.2 Amended....7192
205.102 (a) revised....7193
205.237 (a), (b)(5) and (6) revised; (b)(7), (8), (c) and (d) added....7193
205.239 (c) redesignated as (e); (a) introductory text, (1), (2), (3), (b) introductory text, (2), (3), (4) and new (e) revised; (a)(5), (b)(5) through (8), (c) and (d) added....7193
205.240 Added....7194
205.290 (a) introductory text revised....7194
205.601 (i)(11) revised; (j)(9) added....38696
205.603 (d)(1) revised; interim....51924
205.662 (g)(1) amended....17560
205.690 Amended....7195
205.601 (e)(2) through (9) and (i)(1) through (11) redesignated as (e)(3) through (10) and (i)(2) through (12); (a)(8), new (e)(2) and new (i)(1) added; (m)(2) revised....77524
205.605 (a) amended....77524
205.606 (g) through (t), (u), (v) and (w) redesignated as (h) through (u), (w), (x) and (y); new (g) and (v) added....77524

Chapter II—Food and Nutrition Service, Department of Agriculture (Parts 210—299)

210.9 Regulation at 74 FR 66216 confirmed....8239
210.13 Regulation at 74 FR 66216 confirmed....8239
210.15 Regulation at 74 FR 66216 confirmed....8239
210.18 Regulation at 74 FR 66216 confirmed....8239
220.7 Regulation at 74 FR 66217 confirmed....8239
226.2 Amended....16327
226.4 (d) amended....16327
226.9 (b)(2) amended....16327
226.10 (c) introductory text amended....16327
226.11 (b)(3) and (c)(4) amended; (c)(2) revised....16327
226.17 (b)(4) amended....16328
226.17a (a) heading, (1) introductory text, (2), (c), (j) through (n), (o)(2), (3), (4) and (p) revised; (a)(1)(v) added....16328
246.12 (g)(4)(i)(D) correctly amended....15603
247 Authority citation revised....5878
247.11 (a) amended; (b) revised....5879
247.16 (a)(2)(i) and (ii) amended; (a)(2)(iii) removed....5879
247.21 (a)(2) introductory text revised; (a)(2)(iii)(A) removed;

CHANGES JANUARY 4, 2010 THROUGH DECEMBER 30, 2010

TITLE 7 Chapter II—Con.

(a)(2)(iii)(B), (C) and (D) redesignated as new (a)(2)(iii)(A), (B) and (C); (a)(3) amended....5879
253 Authority citation revised....4473
253.2 (a) through (j) designations removed; amended....4473
253.6 (d)(1) amended; (d)(2)(i) revised....4473
253.7 (b)(2)(iii) and (c)(1) amended; (b)(2)(iv) added....4473
271.2 Amended....33436
Amended; eff. 1–14–11....78153
272.1 (g)(173) added....4946
Regulation at 75 FR 4946 confirmed....23565
272.2 (d)(1)(xvi) added....4946
Regulation at 75 FR 4946 confirmed....23565
(d)(1)(x) revised; eff. 1–14–11....78153
273.1—273.2 (Subpart A) Designated as Subpart A; heading added....4946
Regulation at 75 FR 4946 confirmed....23565
273.2 (c)(3) and (f)(1)(xii) amended; (f)(2)(iii) removed; (f)(4)(v) added; (f)(8)(i)(A) revised....4946
Regulation at 75 FR 4946 confirmed....23565
(d)(2) amended....33436
273.3—273.4 (Subpart B) Designated as Subpart B; heading added....4947
Regulation at 75 FR 4947 confirmed....23565
273.4 (a)(5) and (6) redesignated as (a)(6) and (7); new (a)(5), (c)(3)(vi) and (vii) added; (a)(6) revised; new (a)(7), (c)(2) introductory text, (v) and (3)(iv) amended....4947
Regulation at 75 FR 4947 confirmed....23565
273.5—273.7 (Subpart C) Designated as Subpart C; heading added....4949
Regulation at 75 FR 4949 confirmed....23565
273.8—273.11 (Subpart D) Designated as Suboart D; heading added....4949
Regulation at 75 FR 4949 confirmed....23565
273.8 (b) amended....4949
Regulation at 75 FR 4949 confirmed....23565
273.9 (c)(3)(ii)(A) and (B) redesignated as (c)(3)(ii)(B) and (C); new (c)(3)(ii)(A), (v), (17), (18), (19) added; (b)(1)(vi), (c)(3)(iii), (d)(2), (6), (i), (iii)(C), (E) and (F) amended; (d)(1) and (5) revised....4949
Regulation at 75 FR 4949 confirmed....23565
273.10 (d) introductory text, (8), (e)(1)(i)(F), (f) introductory text and (4) revised; (e)(1)(i)(B) amended....4950
Regulation at 75 FR 4950 confirmed....23565
273.11 (c)(1)(ii)(B), (C), (2)(iv)(B) and (C) redesignated as (c)(1)(ii)(C), (D), (2)(iv)(C) and (D); new (c)(1)(ii)(B) and (2)(iv)(B) added....4951
Regulation at 75 FR 4951 confirmed....23565
273.12—273.14 (Subpart E) Designated as Subpart E; heading added....4951
Regulation at 75 FR 4951 confirmed....23565
273.12 (a)(1)(vii) and (f)(4) removed; (a)(1)(viii), (5) and (6) redesignated as new (a)(1)(vii), (6) and (7); new (a)(5), (b)(1)(vi) and (c)(4) added; heading, (b)(2) revised; (a)(1) introductory text, (vi), new (6) introductory text and (c) introductory text amended....4951
Regulation at 75 FR 4951 confirmed....23565
273.15—273.19 (Subpart F) Designated as Subpart F; heading added....4953
Regulation at 75 FR 4953 confirmed....23565
273.18 (a)(4)(ii) removed; (a)(4)(iii) and (e)(3)(iv)(O) redesignated as new (a)(4)(ii) and (e)(3)(iv)(P); new (e)(3)(iv)(O) added; (b)(3), (c)(1)(ii)(D), (e)(1), (3)(iii), (iv)(I) and (5)(iii) amended; (d)(3) added; (k)(2) revised; eff. 1–14–11....78153

CHANGES JANUARY 4, 2010 THROUGH DECEMBER 30, 2010

273.20—273.25 (Subpart G) Designated as Subpart G; heading added 4953
Regulation at 75 FR 4953 confirmed....23565
273.26—273.32 (Subpart H) Added 4953
Regulation at 75 FR 4953 confirmed....23565
274 Revised 18381
Regulation at 75 FR 18381 confirmed....81831
275.1 (a) designation and (b) removed....33436
275.3 Introductory text and (c) introductory text amended 33436
275.4 (c) amended 33436
275.10 (a) and (b)(4) amended....33436
275.11 (a)(1), (2) introductory text, (b)(1)(i) and (g) amended; (e)(2)(i), (ii) and (f)(2) introductory text revised; (f)(2)(v) and (vi) removed; (f)(2)(vii), (viii) and (ix) redesignated as new (f)(2)(v), (vi) and (vii) 33436
275.12 (a), (b), (c) introductory text, (2), (d) introductory text, (1), (2)(i) through (iv), (3), (e), (f) introductory text, (g) introductory text, (1)(ii), (2)(iv) and (h) amended; (d)(2)(vii) introductory text revised....33437
275.13 (a), (b) and (c)(1) revised; (d) amended....33437
275.14 (c) amended....33438
275.16 (b)(2) removed; (b)(3) through (6) redesignated as new (b)(2) through (5); new (b)(5) revised....33438
275.21 (b) introductory text and (4) amended; (d) removed; (e) redesignated as new (d); (b)(2), (c) and new (d) revised 33438
275.23 Revised 33438
276.2 (c) amended 78154
277.4 (b)(1), (4), (5) and (6) removed; (b)(2), (3), (7) and (8) redesignated as new (b)(1) through (4); new (b)(3) amended 33444

Chapter III—Animal and Plant Health Inspection Service, Department of Agriculture (Parts 300—399)

301.32–2 (a) table amended 12962
301.32–10 Introductory text amended....4240
301.38–2 (a)(1) and (2)(ii) amended 29193
Regulation at 75 FR 29193 confirmed....44881
(a)(1) amended 54462
301.45–3 Regulation at 74 FR 48002 confirmed....78587
(a) amended 78588
301.50–5 (a)(1)(i) amended 4240
301.50–10 (a) revised; (b) and (c) removed; (d) redesignated as new (b) 4240
301.51–2 (a) revised; interim 34322
Regulation at 75 FR 34322 confirmed....81832
301.51–3 (c) amended; interim 34322
Regulation at 75 FR 34322 confirmed....81832
301.53–3 (c) amended; interim 29190
301.55–3 (c) amended; interim 41074
Regulation at 75 FR 41074 confirmed....81087
301.74–3 (c) revised; interim 81089
301.75–4 (d)(2)(i)(C), (ii)(C), (D), (E) and (4) amended 4240
301.75–6 (b)(5) and (6) amended 4240
301.75–7 (a)(2) amended 4240
301.75–8 (b) amended 4240
301.75–11 Removed 4240
301.76—301.76–11 (Subpart) Added; interim 34332
301.81–4 (a)(2)(iii) and (b) amended 4240
301.81–5 (a)(3)(ii) and (iii) amended; (a)(3)(iv) added 4240
301.81–6 Amended 4240
301.81–11 Added....4240
301.81—301.81–10 (Subpart) Appendix removed....4241
301.87–5 (a)(1)(i) amended 4241
301.87–10 Removed 4241
301.89–3 (g) amended; interim 68944
(g) corrected 70811
301.89–5 (a)(2)(iii) and (b) amended 4241
(a)(3) and footnote 1 removed; interim 68945
301.89–6 (a)(3)(iii) amended 4241

CHANGES JANUARY 4, 2010 THROUGH DECEMBER 30, 2010

TITLE 7 Chapter III—Con.

(a) introductory text and (2) footnotes 2 and 3 redesignated as footnotes 1 and 2; interim 68945
301.89–7 Amended 4241
Footnote 4 redesignated as footnote 3; interim 68945
301.89–9 (a) footnote 5 redesignated as footnote 4; new footnote 4 revised; interim 68945
301.89–12 (a), (b) and (c) amended 4241
301.89–13 Removed 4241
301.92–5 (a)(1)(i) amended 4241
301.92–10 Removed 4241
305 Revised 4241
305.2 (h)(2)(i) table amended 11
305.6 (c)(1) and (d)(7) amended; (d)(4) revised 52217
305.9 Introductory text revised; (a)(3) and (c)(4) added; (f)(2) introductory text and (3) amended; interim 34336
305.15 Regulations at 72 FR 35914, 50202 and 70219 confirmed 52217
318.13–3 (b)(2) amended 4249
318.13–16 (a) table amended; (b)(1)(ii) added 4249
318.13–22 (b)(1) and (2) revised 4249
318.13–25 Revised 4250
318.13–26 Added 4250
318.47–3 (a) amended 4251
319.1 (Subpart) Added; interim 17292
319.8–23 (a)(1) revised 4251
319.28 (b)(5), (7)(i) and (ii) amended 4251
(b) and (c) revised 62456
319.37–2 (a) table amended; interim 17292
319.37–5 (w) and (x) added; interim 17294
319.37–6 (a) table amended; interim 17294
319.37–13 (c) amended 4251
319.40–3 (b)(1) revised 4251
319.40–5 (b)(1)(i)(C), (D), (iii)(A), (C), (2)(i), (ii), (c)(2), (d), (f), (m)(2)(iv)(A)(*1*), (*4*) and (n)(1)(ii) amended; (l)(3) revised 4251
319.40–6 (a), (b)(1) introductory text, (i), (ii), (2)(ii), (c)(1)(i)(A), (2)(i)(B), (iii), (iv) and (d) amended 4252
319.40–7 (c) through (f) removed; new (c) added; (g) redesignated as new (d) 4252
319.41–5 (a), (b), (c), (d)(1) and (3) amended 4252
319.41–5a Removed 4252
319.55–6 (a) and (b)(1) amended 4252
319.56–2 Regulation at 71 FR 50328 confirmed 10644
319.56–3 (c)(2) amended 4252
319.56–7 (b)(1)(ii) amended 4252
319.56–11 (b)(1) amended 4252
319.56–12 Amended 4252
319.56–13 (b)(1)(ii), (5)(xiii) and (xv) amended 4252
319.56–21 (b)(2) and (d)(2) amended 4252
319.56–22 (g)(2) revised 4252
319.56–23 Footnote 3 amended; (f)(2) revised 4252
319.56–25 Revised 22210
319.56–27 Heading and introductory text revised; (b) and (c) amended 65214
319.56–28 (c)(1), (3), (4), (7), (g)(1), (3), (4), (5) and (9) amended 28187
319.56–30 (c)(3)(vii) and (viii) revised; (f) and (g) removed; (h) and (i) redesignated as new (f) and (g); (c)(3)(v), (vi) and new (g) amended 66644
(a)(2) and (e) revised; (c)(3)(iv) and (vii) amended 81376
319.56–38 (d)(4)(ii)(B) amended 4253
319.56–46 (a) amended 4253
319.56–47 (b) and (d) amended 4253
319.56–50 Added 11
319.59–4 (d)(3) revised 4253
319.74–2 (c)(2) removed; (c)(1) introductory text, (i) and (ii) redesignated as (c) introductory text, (1) and new (2); new (c) introductory text and (e) amended 4253
330.106 (a) amended 4253
330.300 (a) amended 4253
352.10 (b)(2)(viii) amended 4253
352.30 (a)(4)(iii) amended 4253
354.3 Regulation at 71 FR 50328 confirmed; (a) and (b)(2)(iv) amended; (b)(2)(vi), (vii) and (d)(2)(i) added 10644
360.200 Regulation at 74 FR 53400 confirmed 23152

CHANGES JANUARY 4, 2010 THROUGH DECEMBER 30, 2010

360.400 Regulation at 74 FR 53400 confirmed 23152
361.2 Regulation at 74 FR 53400 confirmed 23152
361.6 Regulation at 74 FR 53400 confirmed 23152

Chapter IV—Federal Crop Insurance Corporation, Department of Agriculture (Parts 400—499)

457 Authority citation revised....52231
457.8 Nomenclature changes; (b) revised; (c) through (f) added 15856
Amended ....15857, 15859, 15861, 15863—15867, 15870, 15872, 15873, 15875
457.101 Introductory text revised; amended 15875
Amended 15876, 15877, 15878
457.104 Introductory text revised; amended 15878
Correctly amended 59057
457.106 Introductory text revised; amended 15879
457.108 Introductory text revised; amended 15879
Amended 15880
457.111 Introductory text revised; amended 15880
457.113 Introductory text revised; amended 15881, 15882, 15883
457.116 Introductory text revised; amended 15883
457.118 Revised 15883
457.130 Introductory text revised; amended 15887
457.131 Introductory text revised; amended 15887
Introductory text correctly revised 59057
457.135 Introductory text revised; amended 15887
457.140 Introductory text revised; amended 15887
457.141 Introductory text revised; amended 15888
457.157 Introductory text revised; amended 15889
Removed 44717
Correctly amended 59058
457.158 Introductory text revised; amended 52231
457.159 Amended 44717
457.161 Introductory text revised; amended 15889, 15890, 15891
457.171 Introductory text revised; amended 15891
457.173 Added 15607

Chapter VI—Natural Resources Conservation Service, Department of Agriculture (Parts 600—699)

625 Revised 6546
636 Revised 71338
650 Regulation at 74 FR 33322 confirmed; authority citation revised 6556
650.6 Regulation at 74 FR 33322 confirmed; (c) revised; (d) added 6556
652.1—652.7 (Subpart A) Revised 6845
652.2 Correctly amended 48273
Corrected; CFR correction 81832

Chapter VII—Farm Service Agency, Department of Agriculture (Parts 700—799)

701 Authority citation and heading revised; interim 70087
701.1—701.45 Designated as Subpart A; interim 70087
701.1 (a) and (i) revised; (b), (j) and (k) amended; interim 70087
701.2 (b) amended; interim 70087
701.3 Redesignated as 701.103; interim 70088
701.4 Redesignated as 701.104; interim 70088
701.5 Redesignated as 701.105; interim 70088
701.10 Redesignated as 701.110; interim 70088
701.11 Redesignated as 701.111; interim 70088
701.12 Redesignated as 701.112; interim 70088
701.13 (a) amended; interim 70088
701.14 Text designated as (a) and amended; (b) added; interim 70088
701.15 (b) introductory text and (4) amended; interim 70088
701.16 (a)(7) amended; interim 70088
701.17 Redesignated as 701.117; interim 70088
701.23 (a), (b)(1), (2) and (c) amended; interim 70088
701.25 Amended; interim 70088

CHANGES JANUARY 4, 2010 THROUGH DECEMBER 30, 2010

TITLE 7 Chapter VII—Con.

701.26 Redesignated as 701.126; interim 70088
701.27 Redesignated as 701.127; interim 70088
701.34 Amended; interim 70088
701.35 Amended; interim 70088
701.36 (a) through (d) amended; interim 70088
701.37 Amended; interim 70088
701.44 Amended; interim 70088
701.45 Amended; interim 70088
701.50 Redesignated as 701.150; interim 70088
701.51 Redesignated as 701.151; interim 70088
701.52 Redesignated as 701.152; interim 70088
701.53 Redesignated as 701.153; interim 70088
701.54 Removed; interim 70088
701.55 Redesignated as 701.155; interim 70088
701.56 Redesignated as 701.156; interim 70088
701.57 Redesignated as 701.157; interim 70088
701.100—701.157 Designated as Subpart B; interim 70089
701.103 Redesignated from 701.3; (a) and (c) introductory text amended; interim 70088
701.104 Redesignated from 701.4; (a) amended; interim 70088
701.105 Redesignated from 701.5; interim 70088
701.110 Redesignated from 701.10; (a) amended; interim 70088
701.111 Redesignated from 701.11; interim 70088
701.112 Redesignated from 701.12; (a) amended; interim 70088
701.117 Redesignated from 701.17; interim 70088
701.126 Redesignated from 701.26; interim 70088
701.127 Redesignated from 701.27 and revised; interim 70088
701.150 Redesignated from 701.50; interim 70088
Amended; interim 70089
701.151 Redesignated from 701.51; interim 70088
Introductory text amended; interim 70089
701.152 Redesignated from 701.52; interim 70088
Amended; interim 70089
701.153 Redesignated from 701.53; interim 70088
701.155 Redesignated from 701.55; interim 70088
(b) amended; interim 70089
701.156 Redesignated from 701.56; interim 70088
701.157 Redesignated from 701.57; interim 70088
(b)(1) and (c) amended; interim 70089
701.200—701.226 (Subpart C) Added; interim 70089
707 Authority citation revised 81835
707.3 (a) introductory text revised 81835
707.4 (a) introductory text revised 81835
707.5 Revised 81836
707.6 Amended 81836
707.7 Amended 81836
735.5 (a) amended 17560
755 Added 34340
760.1—760.34 (Subpart A) Authority citation revised 41367
760.33 Revised 41367
760.34 Removed 41367
760.203 (h) amended 19188
760.206 (d) revised 19188
760.210 (b) and (c) revised 19188
760.211 (b) revised 19189
760.304 (a)(2) and (i) amended 19189
760.500—760.507 (Subpart F) Added 25108
760.638 (c) and (d)(2) revised 19189
760.701—760.708 (Subpart H) Added; interim 65428
761.2 (a) and (b) amended; interim 54012
761.8 (a)(1) introductory text, (iii), (3) (4) and (6) revised; interim 54012
761.103 (b)(6), (8), (9) and (c) amended; (d) revised; (e) added; interim 54012
761.105 (a)(1) amended; interim 54013
761.201 (a)(1) amended; interim 54013
761.202 Amended; interim 54013
761.204 Introductory text amended; interim 54013
761.205 (a) introductory text and (b)(1) table amended; interim 54013

CHANGES JANUARY 4, 2010 THROUGH DECEMBER 30, 2010

761.206 Amended; interim 54013
761.208 (a)(1) and (b) introductory text amended; interim 54013
761.210 Redesignated as 761.211; new 761.210 added; interim.....54013
761.211 Redesignated from 761.210; interim.....54013
762.101 (a) amended; interim.....54013
762.106 (b)(4), (c)(3) and (g)(2)(ix) amended; interim.....54013
762.110 (a)(1)(iv), (vi), (b) introductory text and (c)(2) revised; (c)(3) and (d) through (g) redesignated as (c)(5)and (e) through (h); (a)(1)(vii), (viii), new (c)(3), (4) and new (d) added; new (h) amended; interim.....54013
762.120 Introductory text revised; (k) introductory text amended; (l) redesignated as (n); (h) introductory text, new (l) and (m) added; interim.....54013
762.121 (c) and (d) redesignated as (d) and (e); new (c) added; interim 54014
762.122 (c) amended; interim.....54014
762.124 (d) and (e) redesignated as (e) and (f); new (d) added; new (e) introductory text amended; interim.....54014
762.125 (a) introductory text and (b) introductory text added; (a)(2) and (9) amended; interim 54014
762.128 (a) amended; interim.....54014
762.129 (a) and (c) amended; interim 54014
762.130 (a)(2)(ii) revised; interim 54014
762.145 (b)(2)(i) amended; (b)(10) and (c)(1)(iii) added; (e)(5) revised; interim.....54014
762.147 (b)(1)(i)(A) amended; interim 54014
762.148 (d)(3) amended; interim 54014
764.1 (b)(2) and (3) revised; (b)(4) added; interim.....54015
764.51 (b) introductory text, (6) and (13) amended; (b)(14) revised; (d) and (e) redesignated as (e) and (f); (b)(15), (16) and new (d) added; interim 54015
764.53 (d) revised; interim.....54015
764.101 (e) introductory text and (j) amended; (k) introductory text added; interim 54015
764.102 (a) amended; interim.....54015
764.103 (a), (b) introductory text and (e) amended; interim 54015
764.231—764.250 (Subpart F) Added; interim 54015
764.251—764.300 (Subpart F) Redesignated as Subpart G; interim 54015
764.251—764.300 (Subpart G) Redesignated from Subpart F; interim 54015
764.301—764.350 (Subpart G) Redesignated as Subpart H; interim 54015
764.301—764.350 (Subpart H) Redesignated from Subpart G; interim 54015
764.351—764.400 (Subpart H) Rredesignated as Subpart I; interim 54015
764.351—764.400 (Subpart I) Rredesignated from Subpart H; interim 54015
764.401—764.450 (Subpart I) Redesignated as Subpart J; interim 54015
764.401—764.450 (Subpart J) Redesignated from Subpart I; interim 54015
764.451—764.459 (Subpart J) Redesignated as Subpart K; interim 54015
764.451—764.459 (Subpart K) Redesignated from Subpart J; interim 54015
765.101 (g) added; interim.....54016
765.152 (b)(6) revised; interim.....54016
765.205 (b)(6) amended; interim 54016
765.206 (b)(5) amended; interim 54016
765.207 (c) amended; interim.....54016
765.253 (b) amended; interim.....54016
765.351 (a)(8) amended; interim 54016
766.107 (b) introductory text amended; (c)(2) revised; (c)(3) and (4) added; interim 54016
766.108 (a) introductory text amended; (b)(2)(v) added; interim 54016
783 Removed 25110

CHANGES JANUARY 4, 2010 THROUGH DECEMBER 30, 2010

TITLE 7

Chapter VIII—Grain Inspection, Packers and Stockyards Administration (Federal Grain Inspection Service), Department of Agriculture (Parts 800—899)

800.0 (b)(44) revised; interim 41695
800.18 (b)(8) revised; interim 41695
800.50 (d) amended 17560
802.0 Revised; eff. 3–8–11.....76255

Chapter IX—Agricultural Marketing Service (Marketing Agreements and Orders; Fruits, Vegetables, Nuts), Department of Agriculture (Parts 900—999)

900.211 Amended 17560
915.235 Revised; interim.....55944
916.234 Revised.....31279
916.356 (a)(2) introductory text, (3) introductory text, (4) introductory text and (6) introductory text revised; interim 17030
Regulation at 75 FR 17030 confirmed.....38698
917.258 Revised.....31279
917.459 (a)(2) introductory text, (3) introductory text, (5) introductory text and (6) introductory text revised; interim 17030
Regulation at 75 FR 17030 confirmed.....38698
920.12 Revised 37291
920.20 Revised 37291
920.22 (a) amended(a) amended 37291
920.32 (b) revised 37291
920.131 Removed; interim.....43039
Regulation at 75 FR 43039 confirmed.....67607
922.235 Revised.....51926
922.321 (a)(1) correctly added 72935
923.322 (e) redesignated as (d); new (e) added; (g) introductory text amended.....31665
924.160 Suspended; interim 43042
Regulation at 75 FR 43042 confirmed.....65938
924.236 Suspended; interim 43042
Regulation at 75 FR 43042 confirmed.....65938
925.304 Regulation at 74 FR 3419 confirmed.....5886
(a) amended; interim.....17033
Regulation at 75 FR 17033 confirmed.....34545
929.105 (b) introductory text revised 20516
929.161 Added 18395
930.20 (g) revised 33677
930.23 (c)(3) redesignated as (c)(3)(i); (c)(3)(ii) added; (b)(2), (5) and (c)(4) revised 33677
930.50 (i) revised.....33677
930.54 (d) added 33678
930.55 (b) revised 33678
930.200 Revised.....57163
930.256 Marketing percentages 29652
932.230 Revised.....22213
944.503 Regulation at 74 FR 3419 confirmed.....5886
(a)(1) amended; interim.....17034
Regulation at 74 FR 17034 confirmed.....34345
946.143 Added; interim 43045
Regulation at 75 FR 43045 confirmed; introductory text amended; eff. 1–13–11.....77752
946.336 Revised; interim.....43045
Regulation at 75 FR 43045 confirmed; revised; eff. 1–13–11 77752
948.386 (a)(2) revised 3335
948.387 (a) revised; interim 17036
Regulation at 75 FR 17036 confirmed.....38699
956.142 Revised.....34347
956.180 (b) introductory text revised 34347
966.234 Regulation at 74 FR 57059 confirmed 10410
980.117 (h) correctly amended.....1269
983.150 (a), (d)(2), (3), (4) and (6) revised; interim.....43048
Regulation at 75 FR 43048 confirmed.....68682
984.347 Revised; interim.....55947
984.445 Revised 1527
984.450 (a) amended; (c) added.....51929
985.229 Marketing percentages 27636
987.339 Revised.....70573
989.257 Revised; interim.....20901
Regulation at 75 FR 20901 confirmed.....35962
993.347 Regulation at 74 FR 46312 confirmed.....1271
Revised 67609
996 Review 22213

CHANGES JANUARY 4, 2010 THROUGH DECEMBER 30, 2010

Chapter X—Agricultural Marketing Service (Marketing Agreements and Orders; Milk), Department of Agriculture (Parts 1000—1199)

1000.15 (a) and (b)(1) revised 51931
1000.40 (b)(2)(iii) and (vi) revised 51931
1000.43 (c) revised 51931
1001.10 (a) revised 21160
1005.10 (a) revised 21160
1006.10 (a) revised 21160
1007.10 (a) revised 21160
1030.10 (a) revised 21160
1032.10 (a) revised 21160
1033.10 (a) revised 21160
1124.10 Introductory text revised 21160
1126.10 (a) revised 21160
1131.10 Introductory text revised 21160
1170.16 (c) amended 17561

Chapter XI—Agricultural Marketing Service (Marketing Agreements andOrders; Miscellaneous Commodities), Department of Agriculture (Parts 1200—1299)

1205.314 Revised 24374
1205.319 Revised 24374
1207.510 (b)(1) and (3) table correctly revised 14491
1208 Added 6091
1215.21 (a) revised 67610
1218.40 (a) introductory text and (3) revised 31282
1218.45 (a) revised 31282
1219 Order 61589
1221.200—1221.234 (Subpart B) Added 70575
1245 Added 18398
1250.200—1250.207 (Subpart) Added 55256

Chapter XIV—Commodity Credit Corporation, Department of Agriculture (Parts 1400—1499)

1400.1 (a) introductory text and (2) amended; (a)(8) added; (f) revised 899
1400.2 (g) amended 899
1400.6 (a) amended 899
1400.7 Removed 899
1400.101 (a) amended 899
1400.102 (a) amended; (c) revised 899
1400.104 (a)(1), (2), (3)(ii), (4)(iii), (v) and (5)(iii) amended 899
1400.105 (d)(1) and (2) added 900
1400.106 (b) amended 900
1400.202 (c)(1) introductory text and (2) introductory text amended 900
1400.203 (b)(1) introductory text and (2) introductory text amended 900
1400.204 (c) redesignated as (d); new (c) added; (a)(2) introductory text, (3), new (d)(1) introductory text, (ii) and (2) introductory text amended 900
1400.205 (e) and (f) redesignated as (f) and (g); new (e) added 900
1400.206 (b) redesignated as (c); new (b) added 900
1400.301 (d) amended 900
1400.401 (a) revised 19189
1405.9 (c)(1) amended 70812
1410.2 Amended; interim 27168
(b) amended; interim 44071
1410.4 (b) revised; interim 44071
1410.6 (a)(1), (2) introductory text, (i)(B), (C), (ii) introductory text, (B), (3), (b)(1) introductory text, (2)(iii), (6), (7), (11), (12), (c) introductory text and (3) amended; (a)(2)(i) removed; (a)(2)(ii) redesignated as new (a)(2)(i); new (a)(2)(i) introductory text amended; interim 44071
1410.31 (c) redesignated as (d); new (c) added; interim 44071
1410.62 (g) amended; (h) added; interim 44071
1410.63 (c) revised; interim 44071
1412.3 Amended 19189
1412.41 (a)(1) and (2)(i) revised; (a)(3) and (b) amended 19191
1412.45 (d) removed 19191
1412.51 (c) amended 19191
1412.53 (b)(1)(ii) amended; (b)(1)(ii)(G) removed; (b)(1)(ii)(H) through (L) redesignated as (b)(1)(ii)(G)

CHANGES JANUARY 4, 2010 THROUGH DECEMBER 30, 2010

TITLE 7 Chapter XIV—Con.

through (J) and (O); new (b)(1)(ii)(K) through (N) and (iii) added 19192
1412.61 (a) amended; (c) added 19192
1412.66 (b) amended 19192
1412.67 (a) and (b) revised; (c)(2) amended; (d) removed 19192
1412.72 (a), (d) introductory text, (1) and (h) amended; (d)(2), (3) and (4) redesignated as (d)(2)(i), (ii) and (iii); new (d)(2) introductory text added 19192
1412.73 (c) and (d) added 19192
1412.77 (a) amended; (f) added 19192
1412.78 (a)(2)(iii) amended 19193
1413 Added 41965
1415 Revised 73925
1416.700—1416.705 (Subpart H) Removed 25110
1421.4 (a)(1)(a)(1) and (e)(1)(ii) amended 19193
1421.5 (c)(4) and (5) amended 19193
1421.104 (a)(1) revised; (a)(2) amended 19193
1421.107 (g)(1) and (2) amended 19193
1423.3 Amended 50849
1427 Authority citation revised 50849
1427.3 Amended 50849
1427.105 (a) and (b) revised; (c) removed; (d) and (e) redesignated as new (c) and (d) 50849
1430 Authority citation revised 41367
1430.100—1430.104 (Subpart A) Revised 41367
1435.201 (a) amended 17561
1435.318 (e) and (f) amended 17561
1450 Added 66234
1455 Added; interim 39140
1463 Authority citation revised 76923
1463.5 (a) amended 76923
1470 Added 31653
Technical correction 34924

Chapter XV—Foreign Agricultural Service, Department of Agriculture (Parts 1500—1599)

1580 Revised; interim 9089

Chapter XVII—Rural Utilities Service, Department of Agriculture (Parts 1700—1799)

1720.1 Revised 42573
1720.2 Revised 42573
1720.3 Amended 42574
1720.4 (a)(2), (3), (4) and (b)(2) revised 42574
1720.5 (a)(1) and (b)(1) revised 42574
1720.6 (a)(7) revised 42574
1720.7 (b)(3), (4) and (d) revised; (b)(5) and (6) added 42574
1720.8 (a)(3), (4) and (8) revised 42574
1720.12 (a)(5) revised 42575
1720.13 Revised 42575
1755.97 Table amended 59934
1774 Added 35963

Chapter XVIII—Rural Housing Service, Rural Business-Cooperative Service, Rural Utilities Service, and Farm Service Agency, Department of Agriculture (Parts 1800—2099)

1980.302 (a) amended 52432
1980.373 Added 52433

Chapter XXIX—Office of Energy Policy and New Uses, Department of Agriculture (Parts 2900—2999)

2902.52 Added 63701
2902.53 Added 63701
2902.54 Added 63701
2902.55 Added 63701
2902.56 Added 63701
2902.57 Added 63701
2902.59 Added 63701
2902.60 Added 63701

Chapter XXX—Office of the Chief Financial Officer, Department of Agriculture (Parts 3000—3099)

3017 Removed; interim 29189
3022 Added 49359

CHANGES JANUARY 4, 2010 THROUGH DECEMBER 30, 2010

Chapter XXXIV—National Institute of Food and Agriculture, Department of Agriculture (Parts 3400—3499)

Chapter XXXIV Heading revised 20243
3430.300—3430.312 (Subpart G) Added; interim 54761
3430.400—3430.407 (Subpart H) Added; interim 54761
3430.500—3430.507 (Subpart I) Added; interim 54761
3430.700—3430.709 (Subpart K) Added; interim 33498
3430.900—3430.909 (Subpart M) Regulation at 74 FR 45973 confirmed 59059
3430.902 Amended 59060
3430.1000—3430.1011 (Subpart O) Added; interim 70580
3431 Revised 20243

Chapter XLII—Rural Business-Cooperative Service and Rural Utilities Service, Department of Agriculture (Part 4200—4299)

4280.301—4280.400 (Subpart D) Added; interim 30145
4280.302 (a) corrected 41696
4280.315 (d)(5) corrected 41696
4280.400 Corrected; interim 33501

Proposed Rules:

1 44928
6 62692
28 22026
35 77561
46 ....11472, 32306, 51693
51 22707
59 71568
103 33446
201 78932
204 33446
205 ....1555, 14500, 62693, 68505
210 20316
215 20316
220 20316
225 20316
226 20316
244 33446
253 ....22027, 54530
274a 33446
319 ....11071, 27225, 29680, 30303, 32310, 57864, 62484, 75157, 81942
331 44724
357 ....46859, 66699
457 70850
701 41389
761 ....57866, 66699
763 ....57866, 66699
764 ....57866, 66699
810 56911
868 56911
916 ....17072, 77563
917 ....17072, 77563
920 7981
922 37740
923 10442
924 68510
929 ....5898, 5900
930 ....1724, 12702, 29684, 31719, 33736, 77564
932 9536
956 18428
983 64681
984 34950
985 13445
987 56019
989 ....47490, 63724
993 51956
1000 ....10122, 33534, 36015
1001 10122
1005 10122
1006 10122
1007 10122
1030 10122
1032 10122
1033 10122
1124 10122
1126 10122
1131 10122
1208 ....6131, 13238
1214 ....68512, 68529
1215 31730
1217 ....61002, 61025
1218 ....7985, 7986, 12707
1219 7986
1221 41392
1245 ....18430, 68728
1250 55292
1429 41397
1450 ....6264, 65995
1530 23631
1720 5902
1730 4006
1755 ....32313, 38042
1774 3642
1951 29920
1980 27949
2902 ....6796, 71492
3550 10194

CHANGES JANUARY 4, 2010 THROUGH DECEMBER 30, 2010

TITLE 7 *Proposed Rules:—Con.*

3565 4707
4279 20044
4284 29920
4287 20044
4288 ....20073, 20085, 21191

TITLE 8—ALIENS AND NATIONALITY

Chapter I—Department of Homeland Security (Immigration and Naturalization) (Parts 1—599)

1 Authority citation revised 5227
1.1 (b), (f), (i), (k) and (m) revised; interim 5227
103 Authority citation revised 79275
103.2 (e)(4)(ii) and (f) removed; (e)(4)(iii) and (iv) redesignated as new (e)(4)(ii) and (iii) 58986
103.7 (d) redesignated as (f); new (d) and (e) added; (b), (c) and new (f) revised 58986
(b)(1)(i)(M)(*1*) corrected 69851
(c)(3)(xvii) and (xviii) amended; (c)(3)(xix) added; eff. 1–19–11 79275
204.6 (m)(6) revised 58990
214 Authority citation revised 79275
214.2 (a)(2)(v), (g)(2)(iv) and (v) amended; (a)(2)(vi) and (g)(2)(vi) added 47701
(e)(23) added; eff. 1–19–11 79275
217.2 (a) amended 15992
217.5 (a) revised; (h) added; interim 47708
244.20 Removed 58990
274 Regulation at 73 FR 9011 confirmed 37708
274.1 Regulation at 73 FR 9011 confirmed 37708
274.2 Regulation at 73 FR 9011 confirmed 37708
274.3 Regulation at 73 FR 9011 confirmed 37708
274.4 Regulation at 73 FR 9011 confirmed 37708
274.5 Regulation at 73 FR 9011 confirmed 37708
274.6 Regulation at 73 FR 9011 confirmed 37708
274.7 Regulation at 73 FR 9011 confirmed 37708
274.8 Regulation at 73 FR 9011 confirmed 37708
274.9 Regulation at 73 FR 9011 confirmed 37708
274.10 Regulation at 73 FR 9011 confirmed 37708
274.11 Regulation at 73 FR 9011 confirmed 37708
274.12 Regulation at 73 FR 9011 confirmed 37708
274.13 Regulation at 73 FR 9011 confirmed 37708
274.14 Regulation at 73 FR 9011 confirmed 37708
274.15 Regulation at 73 FR 9011 confirmed 37708
274.16 Regulation at 73 FR 9011 confirmed 37708
274.17 Regulation at 73 FR 9011 confirmed 37708
274.18 Regulation at 73 FR 9011 confirmed 37708
274.19 Regulation at 73 FR 9011 confirmed 37708
274.20 Regulation at 73 FR 9011 confirmed 37708
274a Authority citation revised 79277
274a.2 (b)(1)(ii)(B), (2)(i) introductory text, (e)(1) introductory text, (iv), (4), (8)(ii), (g)(1)(iv) and (h)(1)(iii) revised; (b)(2)(ii), (3), (e)(6), (8)(i) and (f)(3) amended 42578
274a.12 (c)(1) and (4) revised 47701
(a)(8) and (11) revised 58990
(b)(22) and (c)(12) added; eff. 1–19–11 79277
292 Authority citation revised 5227
292.1 (a) introductory text, (2) introductory text, (iv), (3)(iv) and (6) revised; interim 5227
292.3 Revised; interim 5228
292.4 (a) revised; (b) amended; interim 5230
292.6 Amended; interim 5230
328 Heading revised 2787
328.2 (b) revised 2787
328.4 Amended 2787
329 Heading revised 2787
329.2 (a) introductory text revised 2787
329.4 (a) amended 2787

CHANGES JANUARY 4, 2010 THROUGH DECEMBER 30, 2010

TITLE 9—ANIMALS AND ANIMAL PRODUCTS

Chapter I—Animal and Plant Health Inspection Service, Department of Agriculture (Parts 1—199)

53.4 Regulation at 71 FR 56323 confirmed 10656
53.8 Regulation at 71 FR 56323 confirmed 10656
53.11 Regulation at 71 FR 56323 confirmed 10656
56 Regulation at 71 FR 56323 confirmed 10656
56.1 Amended 10656
56.2 (a)(2), (3) and (c) amended 10656
56.3 (b)(7) revised 10657
56.4 (a)(2) and (c)(2) amended; OMB number 10657
56.5 (a)(7), (8), (d) introductory text and (2)(i) amended; (a)(9) added; (c)(2), (d)(1)(iii), (2)(ii) and (iii) revised 10657
56.6 OMB number 10657
56.7 OMB number 10657
56.8 (a)(2) amended; (c) and (d) redesignated as (d) and (e); new (c) added 10657
56.9 OMB number 10657
56.10 (a) introductory text revised 10658
77.7 (b)(3) added; interim 60588
77.9 (b)(2) revised; interim 60588
77.11 (b)(2) removed; interim 60588
78.1 Amended; interim 81094
91.3 (a) correctly amended 57658
94.1 Regulation at 74 FR 68480 eff. date delayed indefinitely 1697
(a)(2) and (3) amended; interim 65432
(a)(2) amended 69857
94.8 Introductory text amended 69857
94.9 (a) amended 69857
94.10 (a) amended 69857
94.11 Regulation at 74 FR 68480 eff. date delayed indefinitely 1697
(a) amended; interim 65432
(a) amended 69857
94.12 (a) amended 69857
94.27 Introductory text amended; interim 65432
102.3 (b)(2)(i) amended 20772
Regulation at 75 FR 20772 confirmed 40719
102.5 (e) amended 20772
Regulation at 75 FR 20772 confirmed 40719
103.3 (d) amended 20772
Regulation at 75 FR 20772 confirmed 40719
104.3 (a) amended 20772
Regulation at 75 FR 20772 confirmed 40719
104.5 (a)(1) and (4) amended 20772
Regulation at 75 FR 20772 confirmed 40719
108.7 Amended 20772
Regulation at 75 FR 20772 confirmed 40719
112.5 (a), (d)(1)(iii) and (iv) amended 20772
Regulation at 75 FR 20772 confirmed 40719
113.113 (a)(2), (3), (c)(1)(iv) and (2)(iv)(A) amended 20773
Regulation at 75 FR 20773 confirmed 40719
113.209 (b)(1) amended 20773
Regulation at 75 FR 20773 confirmed 40719
114.8 (c) revised 20773
Regulation at 75 FR 20773 confirmed 40719
114.9 (a)(1), (5) and (7) amended 20773
Regulation at 75 FR 20773 confirmed 40719
116.5 (b) amended 20773
Regulation at 75 FR 20773 confirmed 40719
124.22 (a) amended 20773
Regulation at 75 FR 20773 confirmed 40719
124.40 (b)(3) amended 20773
Regulation at 75 FR 20773 confirmed 40719
145 Regulation at 71 FR 56328 confirmed 10656
146 Regulation at 71 FR 56328 confirmed 10656
146.1 Amended 10658
146.2 (f) amended 10658
146.4 OMB number 10658
146.11 OMB number 10658
146.13 OMB number 10658

CHANGES JANUARY 4, 2010 THROUGH DECEMBER 30, 2010

TITLE 9 Chapter I—Con.

146.14 OMB number 10658
146.24 OMB number 10658
146.44 OMB number 10658
147.8 Regulation at 71 FR 56333 confirmed 10656
147.45 Regulation at 71 FR 56333 confirmed 10656
147.46 Regulation at 71 FR 56333 confirmed 10656
161 Policy statement 59605
162.11 Correctly amended 57658
162.12 (a) correctly amended 57650

Chapter II—Grain Inspection, Packers and Stockyards Administration (Packers and Stockyards Programs), Department of Agriculture (Parts 200—299)

201.10 (a) through (d) revised; (e) and (f) added 6300
206 Revised 16642

Chapter III—Food Safety and Inspection Service, Department of Agriculture (Parts 300—599)

310.13 (a) revised; (b) redesignated as (b)(1); (b)(2) added 69577
317 Uniform compliance date 71344
317.300 Revised; eff. 1–1–12 82164
317.301 Added; eff. 1–1–12 82165
317.309 (b)(3), (10), (11), (d)(3)(ii), (e)(3) and (h)(9) amended 82165
317.343 Removed 82165
317.344 Amended 82165
317.345 Heading, (a) and (c) revised; (d) through (g) amended 82165
317.362 (f) added 82165
317.400 (a)(1) introductory text revised; (a)(1)(ii), (7)(i), (ii) and (d)(1) amended; (a)(7)(iii) added 82165
381 Uniform compliance date 71344
381.68 (a) correctly amended 27926
381.400 Revised 82166
381.401 Added 82166
381.409 (b)(3) revised; (b)(10), (11), (d)(3)(ii), (e)(3) and (h)(9) amended amended 82166
381.443 Removed 82166
381.445 Heading, (a) and (c) revised; (d), (e) and (f) amended 82166
381.462 (f) added 82167
381.500 (a)(1) introductory text revised; (a)(1)(ii), (7)(i), (ii) and (d)(1) amended; (a)(7)(iii) added 82167
392 Regulation at 74 FR 16107 confirmed 3847

Proposed Rules:

56 57200
91 ..... 56912, 56914
94 19915
101 56916
114 56916
121 44724
145 57200
146 57200
147 57200
201 ..... 35338, 44163
307 47726
310 28763
381 47726
417 14361
418 14361
590 47726

TITLE 10—ENERGY

Chapter I—Nuclear Regulatory Commission (Parts 0—199)

1.5 (b)(2) revised 21980
2.390 (b)(1)(i)(A) and (B) revised 73937
9.37 (a) and (c) revised 41369
10.5 Amended 73938
20 Appendix D amended 21980
Appendix B amended 73938
25 Authority citation revised 73941
25.5 Amended 73941
25.37 (b) revised 73941
26.4 (a)(5) amended 73941
26.39 Revised 73941
26.403 (b)(2)(ii) and (3) revised 73941
26.405 (c)(1) revised 73941
26.406 (b) and (d) revised 73941
26.407 Revised 73941
26.409 Revised 73941
26.719 (b)(2) introductory text revised 73942
30.6 (b)(2)(ii) revised 21980
(b)(2) revised 73942
30.37 Revised 73942

CHANGES JANUARY 4, 2010 THROUGH DECEMBER 30, 2010

34.8 (b) amended 73942
40.5 (b)(2)(ii) revised 21980
(b)(2) revised 73943
40.43 Revised 73943
50 Authority citation revised 61335
Technical correction 64949
50.8 (b) revised 22
50.55a (b) introductory text, (4) introductory text, (5) introductory text, (f)(2), (3)(iii)(A), (iv)(A), (g)(2), (3)(i), (ii), (4)(i) and (ii) revised 61335
(g)(3)(ii) correctly revised 76923
50.56 Amended 73944
50.61 (b)(1) revised 23
50.61a Added 23
(g) corrected 5495
(g) Table 7 correctly added 10411
(g) Equation 7 correctly amended 72653
50.70 (b)(3) amended 73944
51 Policy statement 81037
51.22 (a), (c)(1), (3), (9), (10) and (20) revised; (c)(24) and (25) added 20256
51.23 (a) revised; eff. 1–24–11 81037
54 Authority citation revised 73944
55.5 (b)(2)(ii) revised 21980
70.5 (b)(2)(ii) revised 21981
(b)(2) revised 73944
70.33 Revised 73944
70 Appendix A amended 73944
71.1 (a) amended 73945
71.6 (b) amended 73945
71.17 (c)(3) amended 73945
71.95 (c) introductory text amended 73945
71.97 (c)(3)(iii) amended 73945
71.101 (c)(1) amended 73945
72 Technical correction 27401
72.4 Amended 73945
72.16 (a) amended 73945
72.44 (f) amended 73945
72.186 (b) amended 73945
72.214 Amended 24788, 33681, 42295
Regulation at 75 FR. 24788 withdrawn 41369
Regulation at 75 FR 33681 eff. date confirmed 49813
Regulation at 75 FR 42295 eff. date confirmed 57841
73 Meeting 36505
73 Appendix A amended 21981
95 Authority citation revised 73945
95.5 Amended 73945
95.59 Revised 73945
110.1 (b) revised 44085
110.2 Amended 44085, 73946
110.6 Revised 44087
110.7 (c) revised 44087
110.7a (b) revised 44087
110.10 (c) revised 44087
110.11 Revised 44087
110.19 Revised 44087
110.20 (a) and (d) revised 44087
110.21 (a)(3), (4), (b) and (c) revised; (e) removed 44087
110.22 Revised 44088
110.23 Revised 44088
110.24 Revised 44088
110.26 Revised 44089
110.27 (a), (b), (c) and (f) revised 44089
110.30 Amended 44089
110.31 Revised 44089
110.32 Revised 44089
110.40 Revised 44090
110.41 (a)(2) and (10) revised 44090
110.43 (d) revised; (e) and (f) removed 44090
110.44 Revised 44090
110.45 (a), (b) and (d) revised 44091
110.50 Revised 44091
110.51 Revised 44092
110.53 (a) and (b)(1) revised 44092
110.54 Revised 44092
110.60 Revised 44092
110.66 (b) revised 44093
110.67 (a) revised 44093
110.70 Revised 44093
110.80 Revised 44093
110.81 (b) revised 44093
110.82 (c) revised 44093
110.112 (b) revised 44093
110 Appendix L amended 44093
140.11 (a)(4) revised 16646
150.10 Amended 73946
150.17 (b)(1) amended 73946
170.11 (a)(1) introductory text revised 34234
170.20 Revised 34235
170.21 Table amended 34235
170.31 Table revised 34235
171.15 (b)(1), (2) introductory text, (c)(1), (2) introductory text, (d)(1) introductory text, (2), (3) and (e) revised 34240
171.16 (b) introductory text, (c), (d) and (e) introductory text revised 34241

CHANGES JANUARY 4, 2010 THROUGH DECEMBER 30, 2010

TITLE 10

Chapter II—Department of Energy (Parts 200—699)

430 Technical correction 21981
Policy statement 27170, 80289
Interpretation 27926
430.2 Amended 13222, 20234
Amended; eff. 1–18–11 78848
430.3 (l)(1) and (2) removed.....42583
(l)(1) added.....64631
(g)(1) redesignated as (g)(2); new (g)(1) and (3) added; eff. 1–18–11.....78848
430.23 (i)(1), (2), (4) and (12) revised 42583
Introductory text added; (a) and (b) revised; eff. 1–18–11 78848
430.24 Introductory text revised; (w) through (bb) added 665
(r)(1) revised 22214
(i)(1) revised 42584
430.21—430.27 (Subpart B) Appendix I amended 42584
Appendix N amended.....64631
Appendix A added; eff. 4–15–11 78851
Appendix A1 amended; eff. 1–18–11.....78860
Appendix B added; eff. 4–15–11 78866
Appendix B1 amended; eff. 1–18–11.....78871
430.32 (d), (i) and (k) revised 20234
430.62 (a)(4)(xviii) through (xxii) added 666
(a)(1), (b)(1) and (c) revised.....27185
431 Policy statement 37975
431.2 Amended 666
431.25 (f) correctly revised 80292
431.65 Added.....666
431.135 Added 667
431.156 Revised 1177
431.171—431.176 (Subpart J) Table of contents corrected.....4474
431.172 Amended 667
Correctly added 4474
431.173—431.176 (Subpart J) Revised 667
431.205 Added 669
431.225 Added 669
431.265 Added 669
431.295 Added 669
431.321 Revised.....10966
431.322 Amended 10966
431.323 (b)(2) added.....10966
431.324 Heading and (b) revised; (c) added 10966
431.325 Added 10968
431.327 Added 10968
431.328 Added 10968
431.329 Added 10968
431.321—431.329 (Subpart S) Appendices A, B and C added 10968
431.370—431.373 (Subpart T) Added 669
431.371 OMB number pending.....669
431.373 (a)(3)(ii), (iii) and (6)(i)(B) correctly revised.....4475
431.403 (a)(2) and (3) amended; (a)(4) and (5) added 675
431.408 Added 675
431.446 Revised.....10947
(a) introductory text corrected 17036
440.2 (e) added; interim.....11422
Regulation at 75 FR 11422 confirmed.....32090
440.22 (b)(4) added.....3856
607 Removed 39445

Chapter III—Department of Energy (Parts 700—999)

851 Actions on petitions 73946

Chapter X—Department of Energy (General Provisions) (Parts 1000—1099)

1010 Authority citation revised 75375
Heading revised; eff. 1–3–11.....75376
1010.101—1010.104 (Subpart A) Designated as Subpart A; heading added; eff. 1–3–11.....75376
1010.101 Amended; eff. 1–3–11.....75376
1010.201—1010.203 (Subpart B) Added; eff. 1–3–11 75376

Chapter XVII—Defense Nuclear Facilities Safety Board (Parts 1700—1799)

1703 FOIA fee schedule 39629

Proposed Rules:

0—199 (Ch. I) 59160
26 .....51958, 65249, 71368
30....33902, 36212, 43425, 43865, 60341, 62330, 70618
31 36212

CHANGES JANUARY 4, 2010 THROUGH DECEMBER 30, 2010

32 .....1559, 33902, 36212, 62330
33.....33902, 62330
34.....33902, 62330
35.....33902, 62330
36.....33902, 43865, 60341, 62330
37 .....33902, 40756, 47494, 62330, 62694
39.....33902, 43865, 60341, 62330
40 .....36212, 43425, 43865, 60341, 70618
50 .....3876, 4493, 8843, 24324, 66007, 72737
51 .....16360, 33902, 43865, 60341, 62330
54 59158
70....36212, 43425, 43865, 60341, 63725, 70618, 80730
71 .....33902, 62330, 75641
72 .....25120, 27463, 33736, 41404, 42339
73....10444, 33902, 42000, 62330, 62695, 67636, 75641, 79312
150 .....43865, 60341
170.....11376, 43425, 70618
171.....11376, 43425, 70618
217.....41405
429 .....56796, 57410, 61361, 64173
430....7987, 12144, 14288, 14319, 16958, 17075, 19296, 23191, 25121, 29824, 31224, 31323, 34656, 37594, 41102, 42611, 42612, 52892, 54048, 56021, 56796, 57410, 57556, 59470, 64173, 71570, 72739, 75290, 80731
431 .....186, 5544, 9120, 14368, 17078, 17079, 17080, 19297, 22031, 24824, 25121, 27227, 41102, 41103, 51423, 55068, 56796, 57410, 59657, 64173, 67637, 70852, 71596
433 .....29933, 34657, 63404, 66008
435 .....29933, 34657, 63404, 66008
460 7556
707.....44929
850.....80734
1023 38042
1703 27228

TITLE 11—FEDERAL ELECTIONS

Chapter I—Federal Election Commission (Parts 1—9099)

1.2 Correctly amended.....30
1.3 (b) correctly amended.....31
1.14 (a) correctly amended 31
2 Authority citation revised 31
2.4 (b)(1) introductory text correctly amended 31
2.6 (c) correctly amended 31
4.5 (a)(4) introductory text, (i), (iii), (iv), (b) introductory text and (2)(i) correctly amended.....31
4.7 (b)(1) correctly amended 31
4.8 (c) correctly amended 31
4.9 (c)(1)(iv) correctly amended 31
5.5 (c) correctly amended 31
8 Added 19875
100.24 (a)(1)(iii) removed; (a)(2) and (3) revised; (c)(5), (6) and (7) added 55267
100.57 Removed 13224
100.89 (f) correctly amended 31
101 Authority citation revised 31
101.3 Correctly amended.....31
102 Authority citation revised 31
102.15 Correctly revised.....31
104.3 (a)(3)(vii)(B), (b)(2)(iii)(A), (4)(iii), (d) and (4) correctly amended.....31
104.8 (g) and (2) correctly amended 31
106.6 (c) and (f) removed 13224
109.21 (c) introductory text and (3) revised; (c)(5) and (i) added 55961
110.1 (a) correctly amended.....32
110.14 (f)(2)(i) introductory text correctly amended 32
110.17 (a) introductory text correctly amended 32
111 Authority citation revised.....19876
111.45 Removed 19876
111.50—111.55 (Subpart C) Added 19876
113 Authority citation revised 32
113.1 (g)(8) correctly amended 32
114 Authority citation revised 32
114.10 (e)(2)(ii) correctly amended 32
201 Authority citation revised 32
201.2 (c) correctly revised.....32
300 Authority citation revised 32
300.31 (g) correctly revised 32
300.63 Heading correctly revised 32
300.64 Revised 24383
9004.7 Regulation at 74 FR 63967 confirmed 43395

Chapter II—Election Assistance Commission (Parts 9400—9499)

9405.5 (a)(4)(ii) and (v) amended 49814
9405.7 (a) amended 49814
9407.8 Amended 49814
9409.5 (a) amended 49814
9409.6 Amended 49814

CHANGES JANUARY 4, 2010 THROUGH DECEMBER 30, 2010

TITLE 11 Chapter II—Con.

9409.14 (e) amended 49814
9410.3 (b) amended 49814
9410.4 (a) amended 49814
9420.8 (d)(ii)(3) and (h)(i) amended....49814
9428.7 Amended 49815

Proposed Rules:

7....27456
8....8274
100....6590
109....6590
111....6274
300....8278
9428....47729

TITLE 12—BANKS AND BANKING

Chapter I—Comptroller of the Currency, Department of the Treasury (Parts 1—199)

3.4 (c) added 4645
3 Appendix A amended....4645
Appendix C amended....4646
4 Authority citation revised....75576
4.12 (d) amended 17850
4.15 Heading, (c)(1) heading, (i), (f) heading and (1) revised; (f)(3)(ii) and (iii) amended; (f)(3)(iv) added 17850
4.17 Heading and (a)(8) revised; (b)(6) added; (d) amended....17850
4.18 Added....17851
4.31 (b)(4) added; eff. 1–3–11 75576
4.32 (b)(1)(v) and (vi) amended; (b)(1)(vii) removed; eff. 1–3–11 75576
4.35 (a)(2)(iv) and (v) amended; (a)(2)(vi) added; eff. 1–3–11 75576
4.37 (c) amended; eff. 1–3–11 75576
21.11 (b)(3), (c) introductory text, (k) and (l) revised; eff. 1–3–11 57783
25 Authority citation revised 61044
25.12 (g)(3) and (4)(iii)(B) amended; (g)(5) added; eff. 1–19–11 79285
(u)(1) revised....82218
25.21 (e) and (f) added....61044
25 Appendix A(V)....61044
34 Authority citation revised....44684
Technical correction 51623
34.101—34.105 (Subpart F) Added 44684

Chapter II—Federal Reserve System (Parts 200—299)

201.51 (a) and (b) revised....9094
203 Supplement I amended 80675
204.2 (dd) revised....24389
204.4 (f) revised 65564
204.10 (b)(3) revised; (e) added 24389
205.3 (a) revised....16613
205.4 (a)(1) revised....16613
205.12 (b)(1) revised 16614
205.17 (b)(1) revised; (b)(4) removed....31671
(b)(1) introductory text correctly revised 33681
205.20 Added....16614
(c)(2) and (g)(1) revised; (h) added; interim....50687
Regulation at 75 FR 50687 confirmed; (h) revised 66648
205 Supplement I amended...16615, 31671, 66649
Supplement I amended; interim 50688
Regulation at 75 FR 50688 confirmed....66648
208 Authority citation revised....44688
Technical correction 51623
208.100—208.101 (Subpart I) Redesignated as 208.110—208.111 (Subpart J)....44688
208.101—208.105 (Subpart I) Added 44688
208.110—208.111 (Subpart J) Redesignated from 208.100—208.101 (Subpart I)....44688
208.111 Footnotes 7 and 8 redesignated as footnotes 8 and 9; new footnote 9 revised....44692
208 Appendices A and F amended 4647
211 Authority citation revised....44692
Technical correction 51623
211.24 (k) added....44692
222 Authority citation revised 2752
222.70—222.75 (Subpart H) Added 2752
222 Appendix H added....2759
225 Appendix A amended....4648
Appendix G amended 4649
226 Technical correction 44093
Authority citation revised....66580
Authority citation corrected 80676
226.1 Revised 7792

CHANGES JANUARY 4, 2010 THROUGH DECEMBER 30, 2010

Regulation at 74 FR 5397 withdrawn 7925
(b) and (d)(5) revised 58533
226.2 Revised 7793
Regulation at 74 FR 5398 withdrawn 7925
226.3 Revised 7794
Regulation at 74 FR 5399 withdrawn 7925
226.4 Revised 7794
Regulation at 74 FR 5399 withdrawn 7925
226.5 Revised 7796
Regulation at 74 FR 5401 withdrawn 7925
226.5a Revised 7797
Regulation at 74 FR 5402 withdrawn 7925
(a)(2)(iv) revised 37568
226.6 Revised 7800
Regulation at 74 FR 5406 withdrawn 7925
(b)(1)(i) revised 37568
226.7 Revised 7804
Regulation at 74 FR 5409 withdrawn 7925
(b)(11)(i)(B) revised 37568
226.8 Revised 7806
Regulation at 74 FR 5411 withdrawn 7925
226.9 Revised 7807
Regulation at 74 FR 5412 withdrawn 7925
(c)(2) and (g) revised 37568
226.10 Revised 7811
Regulation at 74 FR 5415 withdrawn 7925
226.11 Revised 7812
Regulation at 74 FR 5416 withdrawn 7925
226.12 Revised 7812
Regulation at 74 FR 5416 withdrawn 7925
226.13 Revised 7814
Regulation at 74 FR 5417 withdrawn 7925
226.14 Revised 7815
Regulation at 74 FR 5418 withdrawn 7925
226.16 Revised 7816
Regulation at 74 FR 5419 withdrawn 7925
226.18 (g) introductory text revised; (s) and (t) added; interim 58482
(s)(2)(i)(B)(2) revised; interim; eff. 1–30–11 81841
226.30 Revised 7818
Regulation at 74 FR 5421 withdrawn 7925
226.36 (d) redesignated as (f); heading, (a) and new (f) revised; new (d) and (e) added 58533
(b) removed; interim; eff. 4–1–11 66580
226.39 Revised 58501
226.42 Added; interim 66580
(d)(3)(i) and (f)(2)(i) corrected; interim 80676
226.51—226.58 (Subpart G) Added 7818
226.52 (b) added 37571
226.59 Added 37572
226 Appendices E and F revised 7824
Regulation at 74 FR 5421 withdrawn 7925
Appendix G amended 7825, 37573
Regulation at 74 FR 5422 withdrawn 7825
Appendix H amended 7845
Regulation at 74 FR 5441 withdrawn 7825
Appendix M1 added 7846
Appendix M2 added 7848
Supplement I amended 7848, 37583, 46838, 58502, 58534
Regulation at 74 FR 5450 withdrawn 7825
Appendix H added; interim 58484
Supplement I amended; interim 58486
Supplement I amended; interim; eff. in part 4–1–11 66582
Supplement I corrected; interim 80676
Supplement I amended; interim; eff. 1–30–11 81842
227.1 Revised 7826
227.21—227.26 (Subpart C) Removed 7826
227 Supplement I revised 7826
228 Authority citation revised 61044
228.12 (g)(3) and (4)(iii)(B) amended; (g)(5) added; eff. 1–19–11 79285
(u)(1) revised 82219
228.21 (e) and (f) added 61044
228 Appendix A amended 61045
229 Appendix A amended 220

CHANGES JANUARY 4, 2010 THROUGH DECEMBER 30, 2010

TITLE 12 Chapter II—Con.

230.6 (a)(5) added 31676
230.11 (a)(1)(i) revised 31676
230 Supplement I amended 31676
261a Revised 63704

Chapter III—Federal Deposit Insurance Corporation (Parts 300—399)

325 Appendix A amended 4650, 4651
Appendix D amended 4651
327 Authority citation revised 79293
327.4 (g) revised 79293
328.1 (a) amended 49365
330.1 (n) revised 49365
(r) added 69583
330.16 Added 69583
335.111 Revised; interim 73949
335.121 Revised; interim 73949
335.201 Revised; interim 73949
335.211 Revised; interim 73949
335.221 Revised; interim 73949
335.231 Revised; interim 73949
335.241 Revised; interim 73949
335.251 Revised; interim 73949
335.261 Revised; interim 73949
335.301 Revised; interim 73949
335.311 Revised; interim 73949
335.321 Revised; interim 73949
335.331 Revised; interim 73949
335.401 Revised; interim 73950
335.501 Revised; interim 73950
335.601 Revised; interim 73950
335.611 Revised; interim 73950
335.612 Revised; interim 73950
335.613 Revised; interim 73950
335.701 Revised; interim 73950
335.801 (b)(1), (2), (6)(iv) and (v) revised; interim 73951
345 Authority citation revised 61045
345.12 (g)(3) and (4)(iii)(B) amended; (g)(5) added; eff. 1–19–11 79286
(u)(1) revised 82219
345.21 (e) and (f) added 61045
345 Appendix A amended 61045
347.202 (v) revised 49365
360.6 Regulation at 74 FR 59068 confirmed; (b)(2) revised 12965
Technical correction 14331
Revised 60297
365 Authority citation revised 44692
Technical correction 51623
365.1—365.2 (Subpart A) Heading added for new Subpart A 44692
365.1 Moved under new Subpart A; amended 44692
365.2 Moved under new Subpart A 44692
365.1—365.2 (Subpart A) Appendix redesignated from Part 365 Appendix A 44692
365.101—365.105 (Subpart B) Added 44692
365 Appendix A redesignated as Appendix A to new Subpart A; heading revised 44692
370.2 (g), (h)(3) and (4) revised; (o) added; interim 20263
(o) revised 36510
370.4 (a) revised; interim 20264
370.5 (c)(3) and (g)(3) added; (g)(1) and (h)(5) revised; interim 20264
(h)(5) revised 36510
370.7 (b) and (c) revised; interim 20265

Chapter IV—Export-Import Bank of the United States (Parts 400—499)

400 Regulation at 60 FR 17628 confirmed 55942

Chapter V—Office of Thrift Supervision, Department of the Treasury (Parts 500—599)

510.5 (a)(3)(ii), (iii), (d)(4)(i)(C) and (D) amended; (a)(3)(iv) and (d)(4)(i)(E) added; eff. 1–3–11 75586
535 Revised 23566
561.28 (a)(2)(i) revised 33502
563 Authority citation revised 44696
Technical correction 51623
563.101—563.105 (Subpart D) Added 44696
563.180 (d)(2)(iii), (3) introductory text and (12) revised; (d)(8) amended; eff. 1–3–11 75593
563e Authority citation revised 61045
563e.12 (g)(3) and (4)(iii)(B) amended; (g)(5) added; eff. 1–19–11 79286
(u)(1) revised 82219
563e.21 (e) and (f) added 61045
563e Appendix A amended 61046
567.0 (c) added 4652
567.5 (a)(1)(iii) revised 4652
567.6 (a)(3) revised 4652

CHANGES JANUARY 4, 2010 THROUGH DECEMBER 30, 2010

567.11 (c)(3) redesignated as (c)(4); new (c)(3) and (d) added 4652
567 Appendix C amended 4653
585.100 (b)(2) introductory text revised 81377

Chapter VI—Farm Credit Administration (Parts 600—699)

604.420 (i)(1) revised (eff. date pending) 35967
Regulation at 75 FR 35967 confirmed 59060
607.2 (j) amended (eff. date pending) 35968
Regulation at 75 FR 35968 confirmed 59060
610 Added 44700
Technical correction 51623
611 Authority citation revised 18740
Regulation at 75 FR 18740 confirmed 30687
611.100—611.110 (Subpart A) Added (eff. date pending) 18740
Regulation at 75 FR 18740 confirmed 30687
611.310 (b) revised; (e) and (f) added (eff. date pending) 18740
Regulation at 75 FR 18740 confirmed 30687
611.320 (a) and (d) amended; (c) and (e) revised; (f) added (eff. date pending) 18740
Regulation at 75 FR 18740 confirmed 30687
611.325 Revised (eff. date pending) 18741
Regulation at 75 FR 18741 confirmed 30687
611.326 Added (eff. date pending) 18741
Regulation at 75 FR 18741 confirmed 30687
611.330 Revised (eff. date pending) 18742
Regulation at 75 FR 18742 confirmed 30687
611.340 Revised (eff. date pending) 18742
Regulation at 75 FR 18742 confirmed 30687
611.350 Revised (eff. date pending) 18742
Regulation at 75 FR 18742 confirmed 30687
611.1210 (f) amended (eff. date pending) 18743
Regulation at 75 FR 18743 confirmed 30687
611.1240 (e) revised (eff. date pending) 18743
Regulation at 75 FR 18743 confirmed 30687
612.2300 (a) amended (eff. date pending) 35968
Regulation at 75 FR 35968 confirmed 59060
613.3300 (c)(1)(i)(B) amended (eff. date pending) 18743
Regulation at 75 FR 18743 confirmed 30687
614.4170 Redesignated from 614.4510 (eff. date pending) 35968
Regulation at 75 FR 35968 confirmed 59060
614.4175 Redesignated from 614.4513 (eff. date pending) 35968
Regulation at 75 FR 35968 confirmed 59060
614.4265 (d) amended (eff. date pending) 35968
Regulation at 75 FR 35968 confirmed 59060
614.4341 Removed 35968
Regulation at 75 FR 35968 confirmed 59060
614.4510—614.4513 (Subpart N) Removed (eff. date pending) 35968
Regulation at 75 FR 35968 confirmed 59060
614.4510 Redesignated as 614.4170 (eff. date pending) 35968
Regulation at 75 FR 35968 confirmed 59060
614.4512 Removed (eff. date pending) 35968
Regulation at 75 FR 35968 confirmed 59060
614.4513 Redesignated as 614.4175 (eff. date pending) 35968
Regulation at 75 FR 35968 confirmed 59060
615 Authority citation revised 18743
Regulation at 75 FR 18743 confirmed 30687
615.5030 (a) designation and (b) removed (eff. date pending) 35968
Regulation at 75 FR 35968 confirmed 59060

CHANGES JANUARY 4, 2010 THROUGH DECEMBER 30, 2010

TITLE 12 Chapter VI—Con.

615.5230 (b) redesignated as (c); new (b) added; (a) and new (c)(1) revised; new (c)(5) removed (eff. date pending) 18743
Regulation at 75 FR 18743 confirmed.....30687
615.5330 (a)(1) and (b)(1) amended (eff. date pending) 18744
Regulation at 75 FR 18744 confirmed.....30687
615.5560 (Subpart R) Removed (eff. date pending) 35968
Regulation at 75 FR 35968 confirmed.....59060
617.7130 Regulation at 74 FR 67972 confirmed.....10411
617.7135 Regulation at 74 FR 67972 confirmed.....10411
618.8320 (b)(4) amended (eff. date pending) 35968
Regulation at 75 FR 35968 confirmed.....59060
619.9320 Added (eff. date pending) 18744
Regulation at 75 FR 18744 confirmed.....30687
620 Authority citation revised.....18744
Regulation at 75 FR 18744 confirmed.....30687
620.1 (p) removed; (q) and (r) redesignated as new (p) and (q) (eff. date pending) 18744
Regulation at 75 FR 18744 confirmed.....30687
620.5 (i)(2) introductory text amended (eff. date pending) 18744
Regulation at 75 FR 18744 confirmed.....30687
620.20—620.21 (Subpart E) Heading revised (eff. date pending).....18744
Regulation at 75 FR 18744 confirmed.....30687
620.20 Added (eff. date pending) 18744
Regulation at 75 FR 18744 confirmed.....30687
620.21 Revised (eff. date pending) 18744
Regulation at 75 FR 18744 confirmed.....30687
627.2705 (b) revised (eff. date pending) 35968
Regulation at 75 FR 35968 confirmed.....59060
627.2735 (a) amended (eff. date pending) 35968
Regulation at 75 FR 35968 confirmed.....59060

Chapter VII—National Credit Union Administration (Parts 700—799)

701.1 Revised.....36263
701.4 Added; eff. 1–27–11.....81385
701.14 (b)(3)(i)(A), (B) and (C) amended 34620
701.21 (b)(1) introductory text, (c)(5), (8)(ii), (iii)(D), (d)(4) introductory text and (5)(iii) amended 34620
(c)(7)(iii) added 58289
701.33 (c)(5), (6) and (7) added; eff. 1–27–11.....81386
701.34 (b)(7) introductory text amended; (b)(7)(i), (ii) and (d)(4) added; interim 7342
(a)(2) and (3) amended; interim 47172
(b)(7) and (c)(2) introductory text revised; (c)(2)(i) and (ii) introductory text added 57843
Regulation at 75 FR 47172 confirmed.....80678
701.36 (d) introductory text and (1) revised 66297
701 Appendix A amended 34620
Appendix B amended.....36263, 36265
Appendix A amended; eff. 1–27–11 81386
702.2 Heading and (g) amended 34620
702.103 Introductory text amended.....34620
702.104 (d) revised; interim.....66300
702.105 (d) revised; eff. 10–20–11.....64826
702.204 (b)(3) amended 34620
702.205 (a)(1) amended 34620
703.14 (b) revised; eff. 10–20–11 64826
704 Authority citation revised.....64826
704.2 Revised; eff. 1–18–11 64826
Revised; eff. 10–20–11.....64829
Amended; interim; eff. 1–18–11 71528
Amended; interim; eff. 10–20–11 71528
704.3 Revised; eff. 10–20–11.....64833
704.4 Redesignated as 704.13 eff. 1–18–11; new 704.4 added eff. 10–20–11 64836

CHANGES JANUARY 4, 2010 THROUGH DECEMBER 30, 2010

704.5 (d)(4) and (e) introductory text amended....34620
Revised; eff. 1–18–11....64840
704.6 Revised; eff. 1–18–11....64841
(b) revised; interim; eff. 1–18–11....71528
704.7 (c) heading and (d) heading amended....34621
704.8 Revised; eff. 1–18–11....64842
704.9 Revised; eff. 1–18–11....64843
704.11 Revised; eff. 1–18–11....64843
704.13 Redesignated from 704.4; eff. 1–18–11....64836
704.14 (a) revised; eff. 1–18–11....64844
704.19 Revised; eff. 1–18–11....64844
704.20 Added; eff. 1–18–11....64845
704 Appendix A revised; eff. 1–18–11....64848
Appendix B revised; eff. 1–18–11....64851
Appendix C added; eff. 1–18–11....64852
Appendix A amended; interim; eff. 1–18–11....71528
706 Revised....6559
707.6 (b)(5) added; interim....47175
707.11 (a)(1)(i) revised; interim....47175
707 Appendices B and C amended; interim....47175
708a Authority citation revised....81386
Heading revised; eff. 1–27–11....81386
708a.1 Amended; interim....80680
Redesignated as 708a.101; eff. 1–27–11....81386
708a.2 Redesignated as 708a.102; eff. 1–27–11....81386
708a.3 Redesignated as 708a.103; eff. 1–27–11....81386
708a.4 Second (b)(4)(ii) redesignated as (b)(4)(iii)....34621
Redesignated as 708a.104; eff. 1–27–11....81386
708a.5 Redesignated as 708a.105; eff. 1–27–11....81386
708a.6 Redesignated as 708a.106; eff. 1–27–11....81386
708a.7 Redesignated as 708a.107; eff. 1–27–11....81386
708a.8 Redesignated as 708a.108; eff. 1–27–11....81386
708a.9 Redesignated as 708a.109; eff. 1–27–11....81386
708a.10 Redesignated as 708a.110; eff. 1–27–11....81386
708a.11 Redesignated as 708a.111; eff. 1–27–11....81386
708a.12 Redesignated as 708a.112; eff. 1–27–11....81386
708a.13 Redesignated as 708a.113; eff. 1–27–11....81386
708a.101—708a.113 (Subpart A) Added; eff. 1–27–11....81386
708a.101 Redesignated from 708a.1; amended; eff. 1–27–11....81386
708a.102 Redesignated from 708a.2; eff. 1–27–11....81386
708a.103 Redesignated from 708a.3; eff. 1–27–11....81386
708a.104 Redesignated from 708a.4; eff. 1–27–11....81386
(b)(4)(i) and (f)(2) amended; (c)(4) and (5) revised; (c)(6), (7) and (8) added; eff. 1–27–11....81387
708a.105 Redesignated from 708a.5; eff. 1–27–11....81386
708a.106 Redesignated from 708a.6; eff. 1–27–11....81386
708a.107 Redesignated from 708a.7; eff. 1–27–11....81386
(a) revised; (c) added; eff. 1–27–11....81387
708a.108 Redesignated from 708a.8; eff. 1–27–11....81386
708a.109 Redesignated from 708a.9; eff. 1–27–11....81386
708a.110 Redesignated from 708a.10; eff. 1–27–11....81386
708a.111 Redesignated from 708a.11; eff. 1–27–11....81386
708a.112 Redesignated from 708a.12; eff. 1–27–11....81386
708a.113 Redesignated from 708a.13; eff. 1–27–11....81386
(e) added; eff. 1–27–11....81387
708a.301—708a.312 (Subpart C) Added; eff. 1–27–11....81387
708b.2 (h) through (k) redesignated as (i) through (l); new (h) added; interim....80680
(a) through (k) designations removed; amended; eff. 1–27–11....81393
708b.103 (a)(5) revised; (a)(7) through (10) redesignated as (a)(8) through (11); NEW (a)(7) added; eff. 1–27–11....81394
708b.104 (a)(8) revised; eff. 1–27–11....81394

CHANGES JANUARY 4, 2010 THROUGH DECEMBER 30, 2010

TITLE 12 Chapter VII—Con.

708b.106 (a)(2)(ii) revised; eff. 1–27–11 81394
708b.107 Heading amended; eff. 1–27–11 81394
708b.201 (c) revised; eff. 1–27–11 81394
708b.203 (d), (f) and (f) revised; eff. 1–27–11 81394
708b.206 (b) revised; eff. 1–27–11 81394
708b.302 Heading, (b) and (c) amended 34621
709.4 (a) amended 34621
709.5 (b)(7) and (9) revised; eff. 1–18–11 64859
709.9 (f) introductory text amended 34621
711.2 (e) amended 34621
712.5 (c) amended 34621
715.5 (b) amended 34621
716.4 (f)(1) amended 34621
716.6 (e) heading amended 34621
717.3 (l) amended 34621
717.20 Heading amended 34621
717.25 (b)(1)(v) amended 34621
717.27 (c)(2) amended 34621
721.3 (f) amended 34621
722.2 (f)(2) amended 34622
723.7 (b) amended 66298
740.4 (b) introductory text and (1) amended 53843
741 Technical correction 51623
741.8 (c) amended 34622
741.223 Added 44704
742.4 Heading amended 34622
(a)(3) amended; (a)(4), (5) and (6) removed; (a)(7), (8) and (9) redesignated as new (a)(4), (5) and (6) 66298
745.1 (e) revised 53843
745.9–2 (a) amended 34622
745 Appendix amended 34622
747.7 (a) amended 34622
747.10 (c)(3) amended 34622
747.31 (a) amended 34622
747.39 (b)(2) amended 34622
747.40 (a) amended 34622
747.203 (a) amended 34622
747.207 Amended 34622
747.302 (a)(1) amended 34622
747.306 (a) and (b) amended 34622
747.602 (e) amended 34622
747.605 (c)(3) amended 34622
747.606 (a)(3)(ii) amended 34622
747.607 (a) amended 34622
747.611 Amended 34622
747.616 Amended 34622
747.803 (b)(1)(i) and (iv) amended 34622
747.901—747.905 (Subpart J) Heading revised 34623
747.902 Amended 34623
747.2003 (b)(4)(iii) amended 34623
747.3001—747.3006 (Subpart M) Added; eff. 10–20–11 64860
761 Added 44704
Technical correction 51623
790.2 (b)(6), (13) and (c) amended; (b)(16) and (17) added 34623
791.4 (b)(1) amended 34623
791.5 (b)(2)(i) amended 34623
791.8 (f) added 34623
791.12 (a)(1)(i) amended 34623
792.66 (b)(1) and (3) amended 34623
793.4 (b) introductory text added; (d) amended 34623
795 Removed 34623

Chapter IX—Federal Housing Finance Board (Parts 900—999)

906.10—906.13 (Subpart C) Removed; eff. 1–27–11 81402
918 Removed 17039
925 Transferred to Chapter XII and redesignated as 1263 690
926 Transferred to Chapter XII, Subchapter D and redesignated as Part 1264 8240
940 Transferred to Chapter XII, Subchapter D and redesignated as Part 1265 8240
944 Transferred to Chapter XII and redesignated as 1290 701
950 Redesignated as Part 1266; eff. 1–10–11 76622
960 Transferred to Chapter XII, Subchapter D and redesignated as Part 1269 8241
980 Redesignated as Part 1272; eff. 1–10–11 76622
985 Removed 23161
989 Removed 23161

Chapter XI—Federal Financial Institutions Examination Council (Parts 1100—1199)

1101.3 (e) revised 71014
1101.4 (a), (b) heading, (1) introductory text, (i), (v), (vii), (viii), (2), (3), (4), (5)(i)(C), (D), (E), (G), (H), (ii)(C)(*2*),

CHANGES JANUARY 4, 2010 THROUGH DECEMBER 30, 2010

(F), (H), (iii)(A), (iv), (vii)(B), (C) and (6) revised.....71014
1102.100—1102.110 (Subpart C) Authority citation revised.....36270
1102.102 (a) introductory text and (2) amended 36270
1102.105 (a) amended 36270
1102.107 (a)(2) and (b)(1) amended 36270

Chapter XII—Federal Housing Finance Agency (Parts 1200—1299)

1203 Added 65219
1207 Added; eff. 1–27–11.....81402
1208 Added; interim 68958
1233 Added.....4258
1249 Added 55928
1252 Regulation at 74 FR 5618 confirmed 81409
1261.1—1261.16 (Subpart A) Redesignated as 1261.2—1261.16 (Subpart B).....17039
1261.1 (Subpart A) Added 17039
1261.2—1261.16 (Subpart B) Redesignated from 1261.1—1261.16 (Subpart A); nomenclature change 17039
1261.2 Redesignated as 1261.3; new 1261.2 redesignated from 1261.1; amended.....17039
1261.2 Amended 17040
1261.3 Redesignated as 1261.4; new 1261.3 redesignated from 1261.2.....17039
1261.4 Redesignated as 1261.5; new 1261.4 redesignated from 1261.3; (a)(2) and (b) amended 17039
1261.4 (d) revised; (e) added 17040
1261.5 Redesignated as 1261.6; new 1261.5 redesignated from 1261.4; (b) and (e)(1) amended 17039
1261.5 (e) revised 17040
1261.6 Redesignated as 1261.7; new 1261.6 redesignated from 1261.5; (b) amended 17039
1261.7 Redesignated as 1261.8; new 1261.7 redesignated from 1261.6; (a)(4) amended.....17039
1261.8 Redesignated from 1261.7; (a), (iii), (b), (d) introductory text and (g)(2) amended.....17039
(a) amended.....17040
1261.9 (a) amended 17039
1261.14 (b) amended 17040
1261.20—1261.24 (Subpart C) Added 17040
1263 Transferred from Chapter IX; redesignated from 925 and revised 690
1264 Transferred from Chapter IX, Subpart D; redesignated from Part 926; authority citation revised; nomenclature change 8240
1264.1 Amended 8240
1264.2 Amended 8240
1264.3 (a) introductory text and (b) amended 8240
(b) amended; eff. 1–10–11 76622
1264.4 (a), (b) introductory text, (c)(1), (d) and (e) amended.....8240
1264.5 (b) amended.....8240
1264.6 (a) revised; (b) amended 8240
1265 Transferred from Chapter IX, Subchapter F; redesignated from Part 940 8240
1265 Authority citation revised 8241
1265.1 Revised.....8241
1266 Redesignated from Part 950; authority citation revised; nomenclature change; eff. 1–10–11.....76622
1266.1 Amended; eff. 1–10–11 76622
1266.2 (e) added; eff. 1–10–11.....76623
1266.3 Revised; eff. 1–10–11.....76623
1266.4 (g)(2)(i) and (ii) amended; eff. 1–10–11 76622
1266.5 (b)(2)(ii) amended; eff. 1–10–11.....76622
1266.6 (a) amended; eff. 1–10–11.....76622
1266.7 (b)(1) revised; eff. 1–10–11 76623
1266.9 (a)(1) amended; eff. 1–10–11 76622
1266.10 (a) amended; eff. 1–10–11 76622
1266.11 Revised; eff. 1–10–11 76623
1266.16 Amended; eff. 1–10–11.....76622
1266.17 (a), (b)(2)(i) introductory text, (A), (B), (C), (c)(2)(i), (ii), (e)(2) and (3) amended; eff. 1–10–11 76622
1269 Transferred from Chapter IX, Subchapter G; redesignated from Part 960; authority citation revised.....8241
1269.1 Amended 8241
Amended; eff. 1–10–11.....76623

CHANGES JANUARY 4, 2010 THROUGH DECEMBER 30, 2010

TITLE 12 Chapter XII—Con.

1269.2 (b) and (c)(1) amended 8241
(c) amended; eff. 1–10–11 76623
1269.3 (a) introductory text and (b) amended 8241
(a) introductory text and (b) amended; eff. 1–10–11.....76623
1269.4 (a)(1) and (c) amended 8241
(a)(1) and (c) amended; eff. 1–10–11.....76623
1269.5 (b)(1) and (2) amended 8241
(b)(1) and (2) amended; eff. 1–10–11.....76623
1272 Redesignated from Part 980; eff. 1–10–11 76622
Authority citation revised.....76623
Nomenclature change; eff. 1–10–11.....76624
1272.1 Amended; eff. 1–10–11...76623, 76624
1272.3 Introductory text, (b) introductory text, (2) and (3) amended; eff. 1–10–11.....76624
1272.4 (a), (b) and (c) amended; eff. 1–10–11 76624
1272.5 (a) introductory text, (4), (5) and (b) amended; eff. 1–10–11 76624
1281 Added; eff. 1–26–11.....81105
1273 Added 23161
1274 Added 23166
1282 Revised.....55930
1290 Transferred from Chapter IX; redesignated from 944 and revised 701
1291.2 (b)(2)(i) amended.....29883
1291.6 (f)(3), (5) and (6) revised 29883

Chapter XVII—Office of Federal Housing Enterprise Oversight, Department of Housing and Urban Development (Parts 1700—1799)

1704 Removed: interim.....68969
1705 Removed.....65222
1731 Removed 4259

Chapter XVIII—Community Development Financial Institutions Fund, Department of the Treasury (Part 1800—1899)

1807 Added; interim 75380

Proposed Rules:

1.....49423
3.....52283, 82317
16 49423
25.....35686, 36016
28 49423
205 9120
208 .....52283, 82317
213.....78632
225.....52283, 72741, 82317
226.....12334, 58505, 58539, 67458, 78636
228 .....35686, 36016
230 9126
235.....81722
325 .....52283, 82317
327....2823, 23516, 26681, 66272, 72582, 72612, 73983
330.....60341
345 .....35686, 36016
360.....934, 27464, 27471
380.....64173
514.....50936
560.....63107
563e 35686, 36016
567.....52283
612.....70619
614 .....27660, 56487
615 .....39392, 68533
620.....70619
630.....70619
652 .....3647, 13682, 27951
701....6151, 14372, 15574, 17083, 24497, 73000, 75648, 80364
704.....60651, 73000, 75648
708a 15574, 17083
708b 15574, 17083
723.....14372
740.....82323
741.....47236, 73000, 75648
742.....14372
745.....80367
750.....47236
906.....1289, 10446
908.....49314
914.....60347
950 7990
956.....23631
965.....68534
966.....68534
969.....68534
980 7990
987.....68534
1101 54052
1203 17622
1207 .....1289, 10446
1209 49314
1213 47495
1225.....6151
1237 39462

CHANGES JANUARY 4, 2010 THROUGH DECEMBER 30, 2010

1249 9034
1260 60347
1263 81145
1266 7990
1267 23631
1270 68534
1272 7990
1278 72751
1281 29947
1282 ....9034, 32099
1300—1399 (Ch. XIII) 61653, 79982
1705 17622
1777 39462
1780 49314
1807 12408

TITLE 13—BUSINESS CREDIT AND ASSISTANCE

Chapter I—Small Business Administration (Parts 1—199)

121 Authority citation revised 48550
121.201 Table amended 61596, 61602, 61608
121.301 (d) revised 48550
121.401 Revised; eff. 2–4–11 62280
121.402 (b) amended 61604
121.1001 (a)(9) revised; eff. 2–4–11 62280
121.1008 (a) amended; eff. 2–4–11 62280
123 Authority citation revised 14332, 60597
123.1 Amended; interim 60597
123.2 Amended; interim 60597
123.4 Amended; interim 60597
123.5 Revised; interim 60597
123.8 Revised; interim 60598
123.9 (a) and (b) amended; (c) added; interim 60598
123.11 Introductory text and (a) amended 14332
(c) added; interim 60598
123.13 (g) added; interim 60598
123.14 (a) introductory text amended; interim 60598
123.15 Amended; interim 60598
123.16 (a) amended; interim 60598
123.105 (a)(4) revised 14332
123.107 Revised 14332
123.108 Added 7546
123.202 (a), (b) introductory text and (1) revised; (e) added 14332
123.203 (a) amended; (c) added 14333
123.204 Revised 14333
123.300 (b) and (c)(3) revised; (d) added 14333
123.301 (b) revised 14333
123.507 Introductory text and (a) revised 14333
123.700—123.706 (Subpart H) Added; interim 60598
124.503 (j) revised; eff. 2–4–11 62280
125.2 (f) added; eff. 2–4–11 62281
125.19 (b) revised; eff. 2–4–11 62281
126.607 (b) revised; eff. 2–4–11 62281
126.609 Removed; eff. 2–4–11 62282
127 Revised; eff. 2–4–11 62282
134.101 Amended 47438
134.102 (d), (f), (m) and (n) removed; (k), (r), (s) and (t) revised 47438
(s) revised; eff. 2–4–11 62291
134.103 Removed 47438
134.201—134.229 (Subpart B) Heading revised 47438
134.201 Revised 47438
134.202 (a) revised; (d) added 47439
134.203 Heading, (a) and (b) revised; (d), (e) and (f) added 47439
134.204 Revised 47439
134.205 Revised 47440
134.206 (a)(1) amended; (b) revised; (e) added 47440
134.207 (a) and (b) amended 47441
134.209 Amended 47441
134.211 (a), (e) and (f) amended; (c) revised 47441
134.212 Revised 47441
134.213 (c) amended 47441
134.214 (a) and (b) revised 47441
134.216 Existing text designated as (a); (b) and (c) added 47441
134.218 (c) amended 47441
134.219 Revised 47441
134.222 (a)(3) removed; (d) revised 47442
134.223 (b) amended 47442
134.224 Removed 47442
134.225 (b) removed; (c) redesignated as new (b) 47442
134.226 (a) revised 47442
134.302 (b) amended 47442
134.305 (a)(1), (b)(5) and (c) revised 47442
134.306 (b) amended 47442
134.315 Amended 47442
134.318 Added 47442
134.403 Revised 47442
134.404 Revised 47442

CHANGES JANUARY 4, 2010 THROUGH DECEMBER 30, 2010

TITLE 13 Chapter I—Con.

134.405 (a)(2) amended 47443
134.406 (c) and (e) revised 47443
134.505 (a)(2), (4), (b)(1) and (4) revised 47443
134.515 (b) revised; eff. 2–4–11....62292
134.601 Amended 47443
134.602 Introductory text and (a) amended 47443
134.606 (a)(4) amended 47443
134.611 (a)(7) amended 47443
134.701—134.715 (Subpart G) Revised; eff. 2–4–11 62292
134.801—134.809 (Subpart H) Added 47443

Chapter III—Economic Development Administration, Department of Commerce (Parts 300—399)

301 Heading revised 4262
301.4 (b)(4) revised 4262
301.7—301.10 (Subpart E) Heading correctly revised 11733
301.7 Revised 4262
301.8 Revised 4263
301.9 Revised 4263
301.10 Revised 4263
302.16 (b) revised....4263
302.20 (a)(2) revised....4263
305.3 (a)(4) revised 4264
307.4 (b), (c)(1) and (2) revised....4264
307.8 Amended 4264
307.9 (a)(2) revised 4264
307.11 (a)(1) and (d) revised 4264
307.14 Revised 4264
307.15 (b)(2)(viii) and (d)(1) revised 4264
307.16 (c) revised....4264
307.17 (c) revised....4265
307.21 (a)(1)(viii) and (b) revised 4265
308.2 (b)(4) revised 4265
313.4 (a)(2) revised 4265
315.7 (b)(5)(iii) revised 4265

Proposed Rules:

107....63110
115....63419
115....21521
121....1296, 9129, 10030
124 ....1296, 9129
125 9129
126 9129
127....10030
134....9129, 10030

TITLE 14—AERONAUTICS AND SPACE

Chapter I—Federal Aviation Administration, Department of Transportation (Parts 1—199)

13.19 (b) amended 41979
Regulation at 75 FR 41979 confirmed....52859
13.27 (a) revised....41979
Regulation at 75 FR 41979 confirmed....52859
13.305 (d) Tables 1, 2 and 3 removed; new table added 72938
21 Special FAA conditions 50688
Airworthiness design standards 52860
21.9 (b) and (c) introductory text corrected....9095
21.122 (a) corrected....9095
21.621 Heading correctly revised 9095
23 Special FAA conditions...20516, 20518, 44881, 50850, 50853
25 Special FAA conditions....32, 35, 37, 39, 2433, 2434, 6092, 12965, 18399, 26643, 27926, 38391, 46838, 46840, 47176, 52614, 70090, 70092, 71346
Regulation at 74 FR 26946 corrected....1527
25.571 (a)(3) introductory text and (b) introductory text revised; eff. 1–14–11 69781
25.1322 Revised; eff. 1–3–11....67209
25.1583 (a)(3) revised....49818
25 Appendix H amended; eff. 1–14–11....69782
26.5 Revised; eff. 1–14–11....69782
26.21—26.23 (Subpart C) Added; eff. 1–14–11 69782
26.43 (e) introductory text revised 11734
26.45 (b)(1) and (e)(1) revised 11734
27.1457 (d)(1)(ii) revised....17045
27.1459 (a)(3)(ii) revised....17045
29 Special FAA conditions....50688, 77524
29.1457 (d)(1)(ii) revised....17045
29.1459 (a)(3)(ii) revised....17045
39.13....222, 225, 902, 905, 908, 913, 1018, 1528, 1531, 1534, 1537, 1539, 1699, 2056, 2059, 2061, 2064, 2066, 2068, 2788, 3126, 3135, 3142, 3146, 3148, 3151, 3616, 3984, 4267, 4476, 4479, 4481, 4484, 4486, 5678, 5683, 5685, 5687, 5690, 5692, 5694, 5696, 6850,

CHANGES JANUARY 4, 2010 THROUGH DECEMBER 30, 2010

6853, 6856, 7028, 7344, 7930, 7932, 7935, 7937, 7939, 7941, 7944, 7946, 7948, 7950, 8462, 8466, 8469, 8472, 8475, 8478, 8480, 9516, 9754, 9757, 9762, 10661, 10665, 10668, 10670, 11424, 11430, 11434, 11437, 11441, 12439, 12440, 12442, 12658, 12660, 12663, 12664, 12667, 12669, 12673, 12969, 12971, 14335, 15322, 15324, 15327, 15330, 15334, 16647, 16650, 16653, 16656, 16659, 16661, 16663, 16665, 17296, 19195, 19198, 19202, 19205, 19200, 19208, 19211, 20266, 21162, 21501, 22504, 22507, 22509, 22512, 22513, 22516, 22518, 22520, 22523, 22694, 23569, 23572, 23576, 23578, 24391, 26882, 26884, 26887, 27403, 27405, 27407, 27410, 27412, 27415, 27418, 27420, 27423, 27425, 28464, 28467, 28471, 28473, 28477, 28479, 28481, 28484, 28486, 28752, 30269, 30271, 30273, 30276, 30278, 30281, 30283, 30285, 30288, 30292, 30293, 30688, 32091, 32252, 32254, 32259, 32261, 32262, 32265, 32267, 32650, 33160, 33163, 34348, 34351, 34356, 34358, 34925, 35606, 35610, 35612, 35614, 35617, 35621, 35623, 35626, 37710, 37991, 37992, 37996, 38003, 38000, 38008, 38010, 38013, 38016, 38019, 38395, 38400, 38405, 39144, 39788, 39792, 39797, 39799, 39802, 39804, 39810, 39813, 39816, 39819, 42586, 42590, 42595, 43051, 43396, 43802, 43805, 43808, 43811, 47181, 47184, 47186, 47193, 47196, 47198, 47200, 47203, 47207, 47209, 49367, 49369, 49372, 49376, 49378, 50856, 50858, 50862, 50864, 50866, 50868, 50870, 50873, 50876, 50878, 50879, 51653, 51655, 51657, 51658, 51660, 51933, 52234, 52236, 52239, 52241, 52244, 52248, 52252, 52254, 52257, 52265, 52436, 53844, 53847, 53850, 53853, 53856, 53859, 53861, 53863, 54463, 55454, 55457, 55460, 55462, 57372, 57660, 57662, 57665, 57668, 57845, 58291, 59062, 59064, 59066, 59070, 59072, 59075, 59078, 59607, 60303, 60603, 60606, 60609, 60612, 60616, 61047, 61339, 61342, 61344, 61346, 61350, 61353, 61976, 61978, 61981, 61983, 61986, 61988, 61991, 62320, 63040, 63042, 63044, 63047, 63049, 63052, 63054, 63057, 63059, 63061, 63063, 63065, 64113, 64634, 64638, 65223, 66650, 66652, 66654, 66657, 66658, 66660, 67612, 67614, 68171, 68173, 68175, 68178, 68181, 68183, 68187, 68683, 68685, 68687, 68689, 68691, 68694, 68696, 68699, 69859, 69861, 69864, 70097, 70099, 70102, 70103, 70105, 70107, 70110, 70814, 71352, 71529, 71531, 71533, 71535, 71537, 71539, 71542, 78598

Corrected.....9515, 13225, 22693, 23573, 23580, 28188, 31282, 47208, 53846, 57846, 65224, 69862, 71353, 78883, 80293

Eff. date corrected.....38019

Technical correction.....43397

Eff. 1–3–11.....72654

Eff. 1–5–11.....74609, 74612, 74619, 79951

Eff. 1–11–11.....75869, 75872, 75877, 75880, 75883

Eff. 1–12–11.....81426, 81435

Eff. 1–13–11.....76625

Eff. 1–14–11.....82222

Eff. 1–20–11.....78590, 78592, 78595, 78600

Eff. 1–21–11.....78882

Eff. 1–25–11.....79953

Eff. 2–1–11.....81411, 81416, 81418, 81421, 81424, 81429, 81432

43.1 (b) revised.....5219

47 Nomenclature change.....41979

Regulation at 75 FR 41979 confirmed.....52859

Technical correction.....58292

47.1 Revised.....41979

Regulation at 75 FR 41979 confirmed.....52859

47.2 Amended.....41979

Regulation at 75 FR 41979 confirmed.....52859

47.3 (a) revised; (b)(2) amended.....41979

Regulation at 75 FR 41979 confirmed.....52859

47.5 (a) and (c) amended.....41979

Regulation at 75 FR 41979 confirmed.....52859

47.7 (a), (c)(2) introductory text and (d) introductory text amended.....41979

(d) introductory text amended.....41980

Regulation at 75 FR 41979 and 41980 confirmed.....52859

47.8 (c) amended.....41979, 41980

Regulation at 75 FR 41979 and 41980 confirmed.....52859

CHANGES JANUARY 4, 2010 THROUGH DECEMBER 30, 2010

TITLE 14 Chapter I—Con.

47.9 (a) introductory text and (e) amended 41979
Regulation at 75 FR 41979 confirmed....52859
47.11 Introductory text, (e) and (h) amended....41979
(b)(1) amended....41980
Regulation at 75 FR 41979 and 41980 confirmed....52859
47.13 (a) through (f) revised....41980
Regulation at 75 FR 41980 confirmed....52859
47.15 Amended; (d) amended; undesignated text following (a)(3) designated as (a)(4); (a) introductory text, (2), new (4), (c) and (f) revised; (i) an(j) added....41980
Regulation at 75 FR 41980 confirmed....52859
47.16 (a) amended....41981
Regulation at 75 FR 41981 confirmed....52859
47.17 (a)(4), (5) and (6) revised; (a)(7) added....41981
Regulation at 75 FR 41981 confirmed....52859
47.31 (a) introductory text amended....41979
(a)(1) and (c) revised; (a)(2) amended; (d) removed....41981
Regulation at 75 FR 41979 and 41981 confirmed....52859
47.33 (b) and (d) amended....41979
(a)(2) revised; (c) amended....41981
Regulation at 75 FR 41979 and 41981 confirmed....52859
47.35 (a) introductory text and (b) amended....41979
Regulation at 75 FR 41979 confirmed....52859
47.37 (a)(2) amended....41979
Regulation at 75 FR 41979 confirmed....52859
47.39 Revised....41981
Regulation at 75 FR 41981 confirmed....52859
47.40 Added....41981
Regulation at 75 FR 41981 confirmed....52859
47.41 (a) introductory text and (b)(3) revised; (a)(2) and (4) removed; (a)(3) and (5) through (9) redesignated as new (a)(2) through (7); (a)(1) through (5) amended; (b)(4) added....41982
Regulation at 75 FR 41982 confirmed....52859
47.43 (b) amended....41979
(b) revised....41982
Regulation at 75 FR 41979 and 41982 confirmed....52859
47.45 Revised....41982
Regulation at 75 FR 41982 confirmed....52859
47.47 (a) introductory text and (1) revised....41982
Regulation at 75 FR 41982 confirmed....52859
47.49 Revised....41982
Regulation at 75 FR 41982 confirmed....52859
47.51 Removed....41983
Regulation at 75 FR 41983 confirmed....52859
47.61 Heading, (a) introductory text and (2) revised; (b) amended; (c) added....41983
Regulation at 75 FR 41983 confirmed....52859
47.63 (a) amended....41983
Regulation at 75 FR 41983 confirmed....52859
47.65 Revised....41983
Regulation at 75 FR 41983 confirmed....52859
47.67 Revised....41983
Regulation at 75 FR 41983 confirmed....52859
47.69 Introductory text amended....41983
Regulation at 75 FR 41983 confirmed....52859
47.71 (a) amended; (b) revised....41983
Regulation at 75 FR 41983 confirmed....52859
61.52 (a) introductory text, (b), (c)(2) and (3) revised; (c)(4) added....5220
61.63 (b)(4) and (c)(4) revised....5220
61.89 (c)(3) revised; (c)(4) amended; (c)(5) added....5220
61.93 (e)(9), (12), (h)(9), (k)(9) and (11) revised....5220
61.109 (i)(3), (j) introductory text, (3) and (4)(i) amended; (i)(4)(ii) and (j)(2)(i) revised; (j)(4)(iii) removed; (i)(5) and (j)(5) added....5220
61.113 (a) amended; (h) added....5220

CHANGES JANUARY 4, 2010 THROUGH DECEMBER 30, 2010

61.301 (a)(7) removed.....5221
61.303 (a)(1)(i)(A) introductory text, (2)(i)(A) introductory text, (3)(i)(A) introductory text,(ii)(A) introductory text, (*I*) and (iii)(A) introductory text revised; (a)(1)(ii)(A) introductory text, (iii)(A) introductory text, (2)(i)(A) introductory text, (ii)(A) introductory text and (iii)(A) introductory text amended.....5221
61.309 Introductory text amended 5221
61.311 Introductory text amended 5221
61.313 Introductory text, (a)(1)(iv), (d)(1)(iv), (e)(1)(iv), (f)(1)(ii), (g)(1)(v) and (h)(1)(iv) amended; (b)(1)(ii), (c)(1)(ii) and (g)(1) introductory text revised.....5221
61.315 (c)(11), (14) and (16) revised 5222
(c)(14) correctly revised.....15610
61.317 Correctly amended.....15610
61.319 Removed.....5222
61.323 Removed.....5222
61.327 Revised.....5222
(a) introductory text, (1), (2) and (c) correctly amended.....15610
61.329 Removed.....5222
61.401 (a)(6) removed.....5222
61.413 Introductory text and (i) revised 5222
61.415 Introductory text, (a)(1) and (g) revised; (e) removed; (f) redesignated as new (e); new (f) added.....5222
(f) correctly amended.....15610
61.423 (a)(2)(iii)(B) removed; (a)(2)(iii)(C) redesignated as new (a)(2)(iii)(B) and amended; new (a)(2)(iii)(C) added; (a)(2)(iv) revised.....5222
(a)(2)(iii)(C) correctly amended 15610
61.429 (c) revised.....5222
61.431 Removed.....5222
61 SFAR 100–1 removed; SFAR 100–2 added 9766
Regulation at 75 FR 9766 confirmed.....19877
63 SFAR 100–1 removed; SFAR 100–2 added 9766
Regulation at 75 FR 9766 confirmed.....19877
65 SFAR 100–1 removed; SFAR 100–2 added 9766
Regulation at 75 FR 9766 confirmed.....19877
65.111 (b) introductory text revised; (c), (d) and (e) redesignated as (d), (e) and (f); new (c) added.....31285
67 Policy statement 17047, 29403
71.1.....227, 4268, 4683, 6094, 8482—8485, 12674, 12676—12680, 12973, 12974, 12975, 13667—13672, 16329—16333, 16335, 16336, 16337, 17852, 18047, 18048, 18402, 18403, 19213, 20775, 22695, 23581, 24789, 27428, 27637, 27638, 29653—29658, 30295, 30296, 30689, 31677, 31678, 32271, 32272, 32652, 33164, 33165, 33682, 34624, 37292, 37293, 27294, 38407, 39146, 39147, 39148, 39150, 40720, 41075—41078, 41984, 41985, 41986, 43814—43819, 44885, 47710, 48551, 48552, 50695, 51171—51177, 51662, 51663, 57373—57376, 57382, 57384, 57846, 57847, 57848, 62459—62462, 67911, 67912
Corrected.....6095, 17852
Eff. date corrected 6095
Regulation at 74 FR 20870 corrected and confirmed 42
Regulation at 74 FR 46899 confirmed 43
Regulation at 74 FR 53408 confirmed 42
Regulation at 74 FR 53409 confirmed 43
Regulation at 74 FR 29940 confirmed and corrected 3985
Regulations at 74 FR 46893, 46894 and 46897 confirmed.....4269
Regulations at 74 FR 46891, 46896 and 55451 confirmed.....4270
Regulation at 74 FR 68668 confirmed.....13670
Regulation at 74 FR 63974 confirmed.....20773
Regulations at 74 FR 63975 and 63977 confirmed.....20774
Regulations at 75 FR 16332 and 16336 confirmed.....32268
Regulation at 75 FR 16335 confirmed.....32651
Regulation at 75 FR 16337 withdrawn 39149

CHANGES JANUARY 4, 2010 THROUGH DECEMBER 30, 2010

TITLE 14 Chapter I—Con.

Revised 55268
Eff. 1–13–11 ....59609, 59935, 61609—61612, 61994, 62458, 63067, 63707, 63708, 63709, 65225—65228, 66300—66303, 68415, 68416, 68701, 69868
Eff. 3–10–11 .....72940, 76924, 79293, 79294, 79295, 81436—81443
Corrected; eff. 1–13–11 81110
71.5 Amended 55268
71.15 Amended 55268
71.31 Amended 55268
71.33 (c) amended 55268
71.41 Amended 55268
71.51 Amended 55269
71.61 Amended 55269
71.71 (b) through (f) amended 55269
71.901 Amended 55269
73.22 Amended 12976
73.24 Amended 44720
Corrected 65229
73.25 Correctly amended 17561
Amended 28757, 32093
73.29 Amended 28755
Corrected 43398
73.30 Amended 14069
73.34 Amended 42599, 43399
73.38 Amended; eff. 1–13–11 66304
73.40 Amended; eff. 1–13–11 68970
73.51 Amended 53864
73.53 Amended; eff. 1–13–11 68971
73.63 Amended; eff. 1–13–11 66304
73.89 Amended 15993
77 Revised; eff. 1–18–11 42303
91.1 (b) revised 30193
91.107 (a)(3)(iii)(B)(*3*)(*iv*) revised; eff. 4–16–11 48857
91.119 (d) revised 5223
91.130 (d) revised 30193
91.131 (d) revised 30193
91.135 (c) revised 30193
91.177 (a) introductory text revised 30690
91.203 (a)(2) revised 41983
Regulation at 75 FR 41983 confirmed 52859
91.217 Introductory text, (a), (b) and (c) redesignated as (a) introductory text, (1), (2) and (3); (b) added 30193
91.225 Added (OMB number pending) 30193
(c) corrected 37712
(c) amended; eff. 4–16–11 37712
Regulation at 75 FR 30193 confirmed 48552
91.227 Added 30194
(f) corrected 37712
(f) amended; eff. 4–16–11 37712
91.417 (a)(2)(v) revised (OMB number pending) 5223
Regulation at 75 FR 5223 confirmed 41986
91.609 (i)(1) and (j) revised; (i)(3) added 17045
91.703 (a)(5) added 9333
91 Appendices E and F amended 17046
Appendix D amended 30195, 61613
95.....10995, 24790, 40721, 52438, 67210, 82229
97 ...917, 4489, 5231, 8242, 9096, 12978, 19542, 21984, 22216, 25761, 32097, 32654, 35630, 39153, 42309, 45048, 51664, 54767, 55964, 60305, 63713, 65941, 69332, 72943, 76627, 80683
97.21—97.37 .....916, 4488, 5233, 8244, 9099, 12980, 19540, 21982, 22218, 25760, 32095, 32656, 35628, 39151, 42311, 45050, 51667, 54770, 55962, 60306, 63711, 65939, 69333, 72941, 76629, 80681
119.49 (b) revised 26645
120.7 (g) and (i) correctly revised 3153
120.13 (b)(1) and (2) correctly revised 3153
120.15 (b)(1) and (2) correctly revised 3153
120.17 (b) correctly revised 3153
120.33 (b) correctly revised 3153
120.103 (d)(2)(v) correctly revised 3153
120.117 (a)(2) and (e)(2) correctly revised 3154
120.119 (b) correctly revised 3154
120.211 (b)(5) correctly added 3154
120.225 (e)(2) correctly revised 3154
121.344a (e) revised 7356
121.346 Added 7356
121.359 (e)(1), (j)(1) and (k) revised; (j)(4) added 17046
121.391 (a) introductory text revised; eff. 1–4–11 68198
121.394 Added; eff. 1–4–11 68198
121.646 (b)(1)(i)(B) amended 12121
121.1115 Added; eff. 1–14–11 69785
121 SFAR No. 106 amended 742, 39632
Appendix M amended 7356, 17046
125.227 (h)(1) and (i) revised; (h)(4) added 17046
125.228 Added 7356
125 Appendix E amended 7357, 17046
129.115 Added; eff. 1–14–11 69785

CHANGES JANUARY 4, 2010 THROUGH DECEMBER 30, 2010

135.1 (a)(5) correctly revised.....3154
135.151 (b)(1), (g)(1)(i), (2)(i) and (h) revised; (g)(1)(iv) and (2)(iv) added.....17046
135.156 Added.....7357
135 Appendix F amended.....7357
Appendices C, E and F amended.....17047
141.5 (d) and (e) revised.....56858
141.39 (a)(2) revised.....5223

Chapter II—Office of the Secretary, Department of Transportation (Aviation Proceedings) (Parts 200—399)

217 Authority citation revised.....41583
217.3 (e) revised.....41583
217.10 (a) and (b) revised; appendix amended.....41583
234.11 (d) added.....17052
(c) revised.....34927
Regulation at 75 FR 34927 confirmed.....42599
241 Authority citation revised.....41583
Section 1–8 revised.....41583
Section 19–1 (c) revised.....41583
Section 19–2 (d), (e) and (f) added.....41583
Section 19–7 (a) and Appendix amended; (b) revised.....41584
Section 21 (e) and (f) removed.....41584
Section 23, Schedule B–12 amended.....41584
Section 24, Schedule P–2 amended.....41584
Section 25 (b) and Appendix removed; Schedule T–100 amended.....41584
248 Authority citation revised.....41584
248.2 (c) added.....41584
250 Authority citation revised.....41584
250.10 Existing text designated as (a); (b) added.....41584
291 Authority citation revised.....41585
291.42 (a)(2) revised.....41585
291.45 (e)(2) revised.....41585
298 Authority citation revised.....41585
298.60 (c) revised; (d) and (e) removed.....41585
298.61 Appendix removed.....41585
314 Removed.....5698
331 Removed.....5235
382.7 (f) correctly revised.....44887
382.11 (b) correctly revised.....44887
382.23 (d) correctly amended.....44887
382.27 (a) correctly revised.....44887
382.51 (b) correctly amended.....44887
382.111 (e) correctly amended; (f) correctly revised.....44887
382.151 (a) correctly revised; (c)(1) correctly amended.....44887
382.153 Introductory text correctly revised.....44887
382.155 (a) correctly revised.....44887
385 Authority citation revised.....41585
385.19 (f) revised.....41585

Chapter III—Commercial Space Transportation, Federal Aviation Administration, Department of Transportation (Parts 400—499)

406.9 (a) revised.....30693
431 Waiver.....75619, 75621

Proposed Rules:

1.....62640
5.....68224
21.....18134, 34953
23.....16676, 29962, 33553
25...75, 81, 16676, 27662, 37311, 49865, 70854, 76647, 77569, 80735
27.....793, 942, 16676, 24501, 24502
29.....793, 942, 11799, 16676, 24502, 79312
33.....21523, 37311, 49865
35.....13238
39....89, 91, 258, 260, 262, 264, 801, 950, 1297, 1560, 1563, 1731, 2826, 2829, 2831, 3418, 3420, 3656, 3658, 3660, 3662, 4308, 4710, 6154, 6157, 6160, 6162, 6821, 6860, 6862, 6865, 7209, 7405, 7407, 7409, 7557, 7996, 7998, 8001, 8003, 8279, 8549, 8551, 8554, 8557, 8559, 9137, 9140, 9809, 9811, 9814, 9816, 10694, 10696, 10701, 11072, 12148, 12150, 12152, 12154, 12158, 12464, 12466, 12468, 12710, 12713, 13045, 13046, 13239, 13451, 13682, 13684, 13689, 13695, 14375, 14377, 14379, 15353, 15357, 15627, 15629, 16022, 17084, 17086, 17630, 17632, 17879, 17882, 17884, 17887, 17889, 18446, 18774, 19564, 20787, 20790, 20792, 20931, 20933, 21528, 21530, 22043, 22543, 22710, 23194, 24825, 25124, 25785, 25788, 25791, 26148, 26681, 26888, 26889, 27487, 27489, 27491, 27665, 27668, 27956, 27959, 27961, 27964, 27966, 27969, 27972, 27973, 28504, 28506, 29466, 30740,

CHANGES JANUARY 4, 2010 THROUGH DECEMBER 30, 2010

TITLE 14 *Proposed Rules:—Con.*

31324, 31327, 31329, 31330, 31332, 31731, 31734, 32315, 32863, 33738, 34062, 34390, 34657, 34661, 34663, 34953, 34956, 35354, 35356, 36296, 36298, 36577, 36579, 36581, 37339, 36052, 38056, 38058, 38061, 38064, 38066, 38941, 38943, 38945, 38947, 38950, 38953, 38956, 39185, 39189, 39192, 39472, 39863, 39869, 40757, 41104, 42340, 43092, 43095, 43097, 43099, 43101, 43103, 43105, 43876, 43878, 43882, 44725, 45075, 45558, 45560, 46861, 46864, 46868, 46873, 47242, 47245, 47247, 47249, 47734, 48281, 48615, 48617, 48618, 48620, 48623, 50941, 50942, 50945, 51187, 51693, 51696, 51698, 51701, 51705, 52290, 52292, 52480, 52482, 52652, 52907, 52912, 52914, 53609, 54536, 55492, 55691, 56487, 57880, 57882, 57885, 58340, 59167, 59170, 59658, 60010, 60655, 60659, 60661, 60665, 60667, 60669, 61114, 61361, 61363, 61655, 61657, 61999, 62002, 62005, 62331, 62333, 62716, 63420, 63422, 63727, 64681, 64960, 64963, 66009, 66342, 66700, 67253, 67637, 67639, 68245, 68246, 68543, 68548, 68728, 68731, 69030, 69606, 69609, 69611, 69612, 70150, 70623, 70861, 70863, 70868, 71369, 71371, 71373, 74663, 74665, 74668, 74670, 75159, 75932, 75934, 76317, 76926, 77570, 77790, 77793, 77796, 78177, 78937, 79317, 79984, 79988, 79990, 80370, 80738, 80742, 80744, 81508, 81512, 82325, 82327, 82329, 82333, 82335, 82337

61 .....6164, 16361, 16683, 16685, 16689, 16696, 70871, 73014

65 .....30742, 68249, 75649

71....3877—3880, 5007, 5702, 5703, 5704, 5904, 5905, 6319, 6320, 6592—6595, 8285, 8286, 9538, 11475, 11476, 11477, 11479, 11480, 11481, 12161, 12162, 12163, 12165, 12166, 13049, 13453, 13697, 13698, 14381, 14382, 14383, 14385, 15360, 15361, 16024, 17322, 17637, 17891, 17892, 20320—20323, 20528, 20794, 21532, 22044, 22045, 22712, 23636, 24504, 26148, 26150, 26151, 26891, 27229, 27493—27496, 27670, 28765, 29963, 30746, 32117, 32119, 32120, 32317, 32865, 33556, 33557, 33559, 33560, 33561, 34391, 34393, 36583, 36585, 36586, 36587, 38753, 41772, 41773, 41774, 42012, 42014, 42630, 42631, 43884—43887, 44725, 44727, 47252, 47736, 47737, 49866, 49868, 50947, 50948, 52484, 52654, 53876, 54057, 54058, 57215, 57216, 60352, 61660, 63730, 64965, 64966, 64968—64972, 65250, 65251, 65253, 65254, 65255, 65581, 65582, 65584, 65585, 66013, 66344, 66345, 68551, 68552, 68554, 68555, 68556, 68557, 68558, 71046, 73015, 73016, 73983, 76648, 76650, 76652, 77572, 77573, 77574, 78645, 81514, 81516, 81517, 81518

73.....15632, 80372

91 .....942, 29466, 39196, 42015, 62640

93 29471

110.....25127

117 .....55852, 62486

119 .....25127, 68224

120.....62640

121.....942, 6164, 25127, 55852, 62486, 63424

125.....942

129.....25127

135 .....942, 25127, 62640, 80746

139 .....62008, 76928

183.....70871

187.....59661

234.....11075, 36300, 45562

244 .....36300, 45562

250 .....36300, 45562

253 .....36300, 45562

259 .....36300, 45562

399 .....36300, 45562

TITLE 15—COMMERCE AND FOREIGN TRADE

Subtitle B—Regulations Relating to Commerce and Foreign Trade (Parts 30—1499)

Chapter I—Bureau of the Census, Department of Commerce (Parts 30—199)

30.1 Regulation at 74 FR 38916 confirmed.....7548

30.3 Regulation at 74 FR 38916 confirmed.....7548

30.6 Regulation at 74 FR 38916 confirmed.....7548

90 Stayed indefinitely 46

CHANGES JANUARY 4, 2010 THROUGH DECEMBER 30, 2010

Chapter VII—Bureau of Industry and Security, Department of Commerce (Parts 700—799)

730 Authority citation revised.....53865, 78155
730 Supplement No. 1 amended 36489
732 Authority citation revised.....53865
732.2 (f)(1)(i) revised.....44889
732.3 (f)(1)(i) revised.....44889
734 Authority citation revised.....53865, 54276, 78155
734.3 (b)(4) removed.....31680
(d) added; interim.....45054
734.4 (b)(1)(ii), (iii) and (iv) revised; (b)(1)(v) added.....36489
(a)(4) and (b)(1) introductory text revised 36514
(a)(4) amended 54276
736 Authority citation revised.....53865, 78155
736.2 (b)(3)(i) revised 44890
738 Authority citation revised.....53866
738.4 (a)(2)(ii)(B) amended.....36490
738 Supplement No. 1 corrected 1020
Supplement No. 1 amended 36514
740 Authority citation revised.....53866
740.2 (a)(8) introductory text and (ii) revised 14339
740.5 (d)(2) revised.....31680
740.6 (a)(1)(i), (ii), (iii), (2)(i) and (ii) amended 44890
740.7 (d)(4)(ii) revised 31680
(b)(2)(i) removed; (c)(3)(ii) and (iii) revised.....36514
740.10 (a)(3)(vi) redesignated as (a)(3)(vii); new (a)(3)(vi) added; (c) heading and (1) introductory text revised 14339
740.11 Heading and introductory text revised; (d) added 6303
(d)(3)(C) redesignated as (d)(3)(iii) 31681
740.13 (f) introductory text revised 14339
740.17 Revised 36490
(b) introductory text correctly amended 43820
740.18 (c)(5) amended.....17054
(c)(5) revised.....31681
742 Authority citation revised.....53866, 54276, 78155
742.6 (a)(4)(i) and (b)(2) revised; (c) redesignated as (c)(1); (c)(2) added 14339
742.7 (a)(5) redesignated as (a)(6); new (a)(5) added; heading and (d) revised.....41082
742.9 (b)(1)(xii), (xiii) and (xiv) added 14340
742.10 (b)(1)(xii), (xiii) and (xiv) added 14340
742.11 Heading and (d) revised 41082
742.14 (a) amended 36515
(a) and (b) introductory text revised.....54276
742.15 (a) Note and (b) revised; (c) and (d) added 36494
(b) correctly amended 43821
742.19 (b)(1)(xxii), (xxiii) and (xxiv) added.....14340
742 Supplement No. 2 amended 14340
Supplements No. 5 and 6 revised 36497
Supplement No. 8 added 36498
743 Authority citation revised.....53866, 54276
743.1 (c)(1)(vi), (ix) and (2) revised 54276
744 Authority citation revised.....53866, 54277, 78155
744.1 (a)(1) amended 31681
744.15 Removed 31681
744 Supplement No. 4 amended 1701, 7359, 29885, 36519, 78887
Supplement No. 2 amended 54277
745 Authority citation revised.....78155
746 Authority citation revised.....53866
747 Authority citation revised.....53866
748 Authority citation revised.....53866
748.1 (a) introductory text amended; (d) introductory text and (1)(i) revised 36499
748.3 Heading, (a) and (d) revised 36499
(a) introductory text amended; (b)(3) and (c)(4) added; interim 45054
748.7 (c) removed; (d) redesignated as new (c).....17054
(a)(1), (2)(i) and (iv)(A) amended.....31681
748.8 (r) amended 36500
748.9 (i)(1) revised 31681
748.13 (b) revised; (c)(2) amended 31681

CHANGES JANUARY 4, 2010 THROUGH DECEMBER 30, 2010

TITLE 15 Chapter VII—Con.

748 Supplement No. 7 amended 2437, 25765, 27187, 62465, 67031
Supplement No. 2 amended 14340, 44890
Supplements No. 1 and 2 amended 36500
750 Authority citation revised.....53866
750.5 Removed.....31681
750.7 (a) amended; (b) and (h)(4) revised.....17054
752 Authority citation revised.....53866
754 Authority citation revised.....53866
756 Authority citation revised.....53866
758 Authority citation revised.....53866
760 Authority citation revised.....53866
762 Authority citation revised.....53866
762.2 (a)(1) revised; (a)(9) amended; (a)(10) redesignated as (a)(11); new (a)(10) added.....17054
762.4 Amended 17055
764 Authority citation revised.....53866
766 Authority citation revised.....53866
766.22 (e) removed 33683
766.24 (e)(5) amended; (g) removed.....33683
766 Supplement No. 1 amended 31681
768 Authority citation revised.....53867
770 Authority citation revised.....53867
772 Authority citation revised.....53867, 54277
772.1 Amended 20522, 36500, 36515, 54277
Correctly amended 62676
774 Authority citation revised.....53867, 54277
774 Supplement No. 1, Category 1 (ECCN 1C360, 1E998) amended 7550
Supplement No. 1, Category 1 (ECCN 1C351) and Category 2 (ECCN 2B350) amended 13674
Supplement No. 1, Category 1 (ECCN 1A004) and Category 5 (ECCN 5A001) corrected 13675
Supplement No. 1, Category 2 (ECCN 2A984, 2D984, 2E001, 2E002, 2E984) amended 14341
Supplement No. 1, Category 1 (ECCN 1C011, 1C111, 1C117) and Category 9 (ECCN 9A101) amended 20522
Supplement No. 1, Category 2 (ECCN 2B001) and Category 4 Technical Note amended.....31682
Supplement No. 1, Category 2 (ECCN 2B001) and Category 4 Technical Note correctly amended 33989
Supplement No. 1, Category 5 (Note 3 and Note 5) amended 36500
Supplement No. 1, Category 5 (ECCN 5A002) amended 36501
Supplement No. 1, Category 5 (ECCN 5A992, 5D002, 5D992) amended; Supplement 3 revised 36502
Supplement No. 1, Category 0 (ECCN 0E018), Category 3 (ECCN 3A992) and Category 4 (ECCN 4A003, 4A994, 4B994, 4C994, 4E992, 4E993) amended 36515
Supplement No. 1, Category 5 (ECCN 5A001), Category 7 (ECCN 7A008), Category 8 (ECCN 8A018) and Category 9 (ECCN 9A018, 9A991, 9E003) amended 36516
Supplement No. 1, Category 0 (ECCN 0A978, 0A981, 0A982) amended 41082
Supplement No. 1, Category 0 (ECCN 0A983, 0A984, 0A985, 0A987, 0E984) and Category 3 (ECCN 3A981) amended 41083
Supplement No. 1, Category 1 (ECCN 1A001) amended 54277
Supplement No. 1, Category 1 (ECCN 1A002, 1B001, 1C002, 1C006, 1C007, 1C008, 1C010) amended 54278
Supplement No. 1, Category 1 (ECCN 1C011, 1E002, Annex) and Category 2 (ECCN 2B006) amended 54279
Supplement No. 1, Category 3 (ECCN 3A001, 3A002, 3B001) and Category 4 (ECCN 4A001) amended 54280
Supplement No. 1, Category 4 (ECCN 4A003, Product Group D Note, ECCN 4D001, 4D003, 4D993, 4E001) and Category 5 (Note 1, Nota bene, ECCN 5A001, 5B001, 5D001, 5E001) amended 54281
Supplement No. 1, Category 6 (ECCN 6A001, 6A005) amended 54282

CHANGES JANUARY 4, 2010 THROUGH DECEMBER 30, 2010

Supplement No. 1, Category 6 (ECCN 6A008, 6C004, 6D003) amended 54283
Supplement No. 1, Category 7 (ECCN 7A005, 7B001, 7D003, 7E004) and Category 9 (ECCN 9A001, 9A003, 9B002, 9D003) amended 54284
Supplement No. 1, Category 9 (ECCN 9E003) amended 54285
Supplement No. 1, Category 6 (ECCN 6A005, 6A008) and Category 9 (ECCN 9A001) correctly amended....62676

Chapter VIII—Bureau of Economic Analysis, Department of Commerce (Parts 800—899)

801.9 (a) revised....35290
801.11 Removed; new 801.11 redesignated from 801.12 35290
801.12 Redesignated as 801.11; new 801.12 added 35290
806.14 (e) revised; eff. 1–10–11....76630
(b)(1) and (f)(3) revised....80295

Chapter IX—National Oceanic and Atmospheric Administration, Department of Commerce (Parts 900—999)

902.1 (b) table amended (OMB numbers) 599, 2204, 3347, 4689, 5499, 11449, 18308, 53055, 60897, 68199, 77529, 78373
Regulation at 75 FR 3347 eff. date corrected....7361
904.204 (f) and (m) revised 35632
922.82 (a)(3) correctly revised....53569
922.80—922.84 (Subpart H) Appendix A correctly revised; Appendix C correctly amended 53569
922.92 (a)(5)(i) and (6) revised; (a)(11) added 7367
(a)(11)(iii) correctly revised....17055
922.112 (a)(1)(ii) correctly revised 53570
922.132 (a)(2)(ii) correctly revised 53571
922.130—922.134 (Subpart M) Appendices A, B and E correctly revised 53571
922.163 (a)(4)(i)(B) removed; (a)(4)(i)(C) and (D) redesignated as new (a)(4)(i)(B) and (C); (a)(4)(ii) and (e) revised; (a)(5)(vi) added 72659
950 Appendix A revised; eff. 2–28–11 81111

Proposed Rules:

29 29215
400....82340
700....32122
732 ....76653, 81152
738 ....76653, 81152
740 ....76653, 81152
742 ....37742, 54540
743 ....76653, 81152
744....54540
746....54540
748....71376
758 ....76653, 81152
774 ....37742, 76653, 76664, 81152
801....10704
806 ....53611, 57217
902 ....32994, 37744
904....13050
922 ....952, 22047, 40759, 55692, 65256, 76319

TITLE 16—COMMERCIAL PRACTICES

Chapter I—Federal Trade Commission (Parts 0—999)

1.100 (Subpart N) Added....68418
23 Authority citation revised 81453
23.0 (d) and (e) added....81453
23.7 (b)(4) and (c)(5) added....81453
305.3 (l) and (m) revised; (n) through (t) redesignated as (r) through (x); new (n) through (q) added; eff. 7–19–11 41713
305.5 (a)(12), (13) and (14) added; (b) revised; eff. 7–19–11 41714
305.6 Revised; eff. 7–19–11 41714
305.8 (a)(1) and (b)(1) amended; (a)(3)(v) revised; (a)(3)(vi), (vii) and (viii) added 41714
305.15 (b) revised; (c) redesignated as (f); new (c), (d) and (e) added; eff. 7–19–11 41714
305.19 Amended; eff. 7–19–11 41716
305.20 (a)(1) amended; (c)(1) revised; eff. 7–19–11 41716
(f) correctly added....67615
305.21 (b) revised; eff. 7–19–11....41717
305 Appendix L amended; eff. 7–19–11....41717

CHANGES JANUARY 4, 2010 THROUGH DECEMBER 30, 2010

TITLE 16 Chapter I—Con.

Appendix L corrected; eff. 7–19–11 49819
Appendix D4 correctly revised 67615
307 Removed 59610
310 Revised 48516
Policy statement 55269
310.8 (c) and (d) corrected 51934
320 Added 31687
322 Added 75140
322.5 Eff. 1–31–11 75140
432 Policy statement 3985
610 Authority citation revised 9744
610.2 Revised 9744
610.3 (g) removed 9745
610.4 Added 9745
640 Added 2769
698 Authority citation revised 2776
698.1 (b) revised 2776
698 Appendix B added 2776

Chapter II—Consumer Product Safety Commission (Parts 1000—1799)

1102 Added; eff. 1–10–11 76867
1115.23—1115.29 (Subpart C) Added 3368
1119 Revised 15998
1130.16 (b)(3) corrected 7551
1200 Added 63077
1215 Policy statement 31688
Added 31698
Technical correction 33683
1215.2 (b)(2)(i) corrected 51178
1216 Added 35273
Policy statement 35282
1216.2 (b)(11)(i) and (21)(i) corrected 51178
1219 Added; eff. 6–28–11 81786
Policy statement 81789
1220 Added; eff. 6–28–11 81787
Policy statement 81789
1420 Policy statement 52616
1450 Added 21987
1500 Authority citation revised 81788
1500.18 (a)(6) introductory text amended 35282
(a)(13) and (14) removed; eff. 6–28–11 81788
1500.83 (a)(2), (3), (4) and (18) introductory text revised 49380
1500.86 (a)(4) introductory text revised 35282
1500.88 Revised 3158
1508 Removed; eff. 6–28–11 81789
1509 Removed; eff. 6–28–11 81789
1512 Stay of enforcement extended 34360
1611 Policy statement 42311
1630 Policy statement 42315
1631 Policy statement 42315
1632 Policy statement 72944
1633 Policy statement 72944

Proposed Rules:

0—999 (Ch. I) 12715
260 63552
305 ..... 11483, 81943
306 12470
307 ..... 3664, 3665
310 78179
312 ..... 1734, 17089
321 60352
322 10707
437 68559
698 52655
801 57110
802 57110
803 57110
1102 29156
1107 28336
1109 28208
1120 ..... 27497, 27504
1217 22291
1218 ..... 22303, 42017
1219 43308
1220 43308
1450 ..... 12167, 65261, 65263
1500 ..... 20533, 43308
1508 43107
1509 43107
1512 67043
1632 67047

CHANGES APRIL 1, 2010 THROUGH DECEMBER 30, 2010

TITLE 17—COMMODITY AND SECURITIES EXCHANGES

Chapter I—Commodity Futures Trading Commission (Parts 1—199)

1.1 Removed....55418
1.3 (nn) and (yy) revised....55418
1.4 Revised....55418
1.10 (j) revised....55418
1.35 (a), (a–1) and (b) revised....55419
1.36 (a) revised....55422
1.37 (a)(1) revised....55422
1.40 Revised....55422
1.46 (a) and (b) revised....55422
1.52 (a), (c) introductory text, (1), (2), (g)(3), (4), (h), (j) and (k) revised....55423
3.1 (c) revised....55424
3.4 (a) revised....55424
3.10 Heading, (a)(1), (b) and (d) revised....55424
3.12 Heading, (a), (f)(1)(iii)(E), (4), (h)(1)(i) and (iii) revised; (j) removed....55424
3.21 (b)(3), (c) introductory text, (1), (2), (3) and (4)(i) revised....55425
3.30 (a) revised....55426
3.31 (a)(1), (b), (c) and (d) revised....55426
3.33 (a) introductory text, (b) introductory text, (6) and (e) revised....55426
3.44 (a)(1) through (5) revised....55427
3.45 (b) revised....55427
3.50 (b)(2) revised....55427
3.60 (b)(2)(i)(B) revised....55428
4.7 (a)(1)(v)(B) and (2)(i) revised....55428
4.12 (b)(1)(i)(C) revised....55428
4.13 (a)(3)(ii)(A) and (B)(*1*) revised....55428
4.14 (a)(7) revised....55428
4.23 (a)(1), (7), (b)(1) AND (2) revised....55428
4.24 (b)(1) introductory text, (e)(6), (g), (h)(2), (4)(iii), (i)(2)(ii), (j)(1)(vi), (3), (l)(1)(iii), (2) introductory text and (i) revised; (b)(1) clause amended; (i)(2)(xii) redesignated as (i)(2)(xiii); (b)(4) and new (i)(2)(xii) added....55429
4.25 (c)(3)(ii) revised....55430
4.30 Revised....55430
4.33 (a)(6), (b)(1) and (2) revised....55430
4.34 (b), (e)(2), (g), (h), (i)(2), (j)(1), (3), (k)(1)(ii), (iii), (2) introductory text and (i) revised....55430
5 Added....55432
10.1 (a) revised....55449
30 Order....35291
44 Added; interim....63084
44.00 (c), (d) and (e) redesignated as (d), (e) and (f); (c) revised; interim....78896
44.03 Added; interim....78896
140.94 Added....55449
145.5 (d)(1)(viii) and (h) revised....55449
147.3 (b)(4)(i)(H) and (8) revised....55450
160.1 (b) revised....55450
160.3 (a) introductory text, (2), (n)(1)(i), (2)(i), (o)(1)(i) and (u)(2)(i)(A) revised; (k)(2)(i)(B) through (F), (w)(2), (3) and (4) redesignated as (k)(2)(i)(C) through (G), (w)(3), (4) and (5); new (k)(2)(i)(B), new (w)(2) and (x) added....55450
160.4 (c)(2)(ii) and (e)(1)(iv) revised....55451
160.30 Introductory text revised....55451
166.2 Revised....55451
166.5 (a)(1)(i), (ii) and (iii) redesignated as (a)(1)(i)(A), (B) and (C); new (a)(1)(ii) added; (a)(1)(iv) removed; (a)(2), (3), (c)(5)(1)(A) and (C) revised....55451
190.01 (a) revised; (oo) added....17302
190.04 (d)(3) added....44893
190.07 (b)(2)(viii) revised....17303
190 Appendix A amended....17303

Chapter II—Securities and Exchange Commission (Parts 200—399)

200 Authority citation revised....47449
200.30–3 (a)(12), (31) AND (57) revised; (a)(42) amended; (a)(58) added....62467
200.30–4 (a)(1), (3), (4), (10), (11) and (13) revised....42600
(a)(13) revised....49820

CHANGES APRIL 1, 2010 THROUGH DECEMBER 30, 2010

TITLE 17 Chapter II—Con.

(a)(15) added 54465
200.30–11 Added 47449
200.82a Added 56780
Regulation at 75 FR 56780 eff. date stayed indefinitely 64641
200.735–1—200.735–18 (Subpart M) Authority citation revised 42276
200.735–1 Revised; footnote 1 removed 42276
200.735–2 (b) revised 42276
200.735–3 (a) revised; footnotes 2 through 5, 7, (b)(2) through (6) and (8) through (12) removed; (b)(7) and footnote 6 redesignated as (b)(2) and new footnote 1; new (b)(2) amended; (c) through (h) added 42276
200.735–4 (a) and (c) revised; footnotes 8, 11 through 16, (b)(1) through (4), (6), (7), (8), (d) and authority citation removed; (b)(5)(i), (ii), (iii), (e), (f), (g) and footnotes 9 and 10 redesignated as (b)(1), (2), (3), new (d), new (g), (h) and new footnotes 2 and 3; new footnote 2 and new (d)(1) amended; new footnote 4, new (e) and new (f) added; new (d)(2)(ii) revised 42276
200.735–5 Revised; footnote 17 removed 42277
200.735–6 Revised; footnote 18 removed 42277
200.735–7 Revised; footnote 19 removed 42277
200.735–8 (a) revised; footnotes 20, 21 and 22 removed; (d)(1) and (2) amended; footnotes 23 and 24 redesignated as new footnotes 5 and 6 42277
200.735–9 Revised 42277
200.735–10 Revised 42277
200.735–11 (a) revised; footnote 25, (c) through (f) and (j) removed; (g), (h), (i), (k) and (l) redesignated as new (c) through (g); new (c), (d) and (e) amended 42278
200.735–15 (b), (e) and (f) amended 42278
200.735–17 Amended 42278
201.61—201.68 (Subpart C) Removed 57385
201.430 (c) amended 47449
202 Authority citation revised 47449
202.11 Redesignated as 202.190 47451
202.140—202.190 (Subpart A) Added 47449
202.190 Redesignated from 202.11 47451
210.2–02 (f) revised 57387
211 Interpretive release 59896
229.308 (a)(4) and (b) revised 57387
230.146 Regulation at 74 FR 3974 exp. date extended to 7–16–11; (c)T amended 72664
230.151A Regulation at 74 FR 3175 withdrawn 64642
230.239T Regulation at 74 FR 3974 exp. date extended to 7–16–11; (e) amended 72664
231 Interpretive release 59897
232.13 (a)(4) revised 56780
Regulation at 75 FR 56780 eff. date stayed indefinitely 64641
232.301 Revised 17854, 55966
232.312 (a) introductory text amended 80300
240 Authority citation revised 54477
Authority citation amended 64653
240.12a–10T Regulation at 74 FR 3975 exp. date extended to 7–16–11; (b) amended 72664
240.12h–1 Regulation at 74 FR 3975 exp. date extended to 7–16–11; (h)T amended 72664
240.13Aa–2T Added; interim 64653
240.13a–11 (b) revised 56780
Regulation at 75 FR 56780 eff. date stayed indefinitely 64641
240.13d–1 (b)(1)(i) and (c)(1) revised; (b)(1) Instruction 1 added 56780
Regulation at 75 FR 56780 eff. date stayed indefinitely 64641
240.13d–102 Amended 56780
Regulation at 75 FR 56780 eff. date stayed indefinitely 64641
240.14a–2 (b) introductory text revised; (b)(7) and (8) added 56780
Regulation at 75 FR 56780 eff. date stayed indefinitely 64641
240.14a–4 (b)(2) introductory text and concluding text amended 56781
Regulation at 75 FR 56781 eff. date stayed indefinitely 64641
240.14a–5 (e)(1) and (2) amended; (e)(3) added 56782

CHANGES APRIL 1, 2010 THROUGH DECEMBER 30, 2010

Regulation at 75 FR 56782 eff. date stayed indefinitely 64641
240.14a–6 (a)(4) through (7) redesignated as (a)(5) through (8); new (a)(4) and (p) added; (a) Note (3) amended.....56782
Regulation at 75 FR 56782 eff. date stayed indefinitely 64641
240.14a–8 (i)(8) revised 56782
Regulation at 75 FR 56782 eff. date stayed indefinitely 64641
240.14a–9 (c) added; authority citation removed; notes (a) through (d) redesignated as notes a. through d. 56782
Regulation at 75 FR 56782 eff. date stayed indefinitely 64641
240.14a–11 Added 56782
Regulation at 75 FR 56782 eff. date stayed indefinitely 64641
240.14a–12 Instructions amended 56787
Regulation at 75 FR 56787 eff. date stayed indefinitely 64641
240.14a–18 Added 56787
Regulation at 75 FR 56787 eff. date stayed indefinitely 64641
240.14a–101 Items 7 and 22 amended.....56788
Regulation at 75 FR 56788 eff. date stayed indefinitely 64641
240.14n–1 Undesignated center heading and section added 56788
Regulation at 75 FR 56788 eff. date stayed indefinitely 64641
240.14n–2 Added.....56788
Regulation at 75 FR 56788 eff. date stayed indefinitely 64641
240.14n–3 Added.....56788
Regulation at 75 FR 56788 eff. date stayed indefinitely 64641
240.14n–101 Added.....56788
Regulation at 75 FR 56788 eff. date stayed indefinitely 64641
240.15c2–12 (b)(5)(i)(C) introductory text, (*2*), (*6*), (*7*), (*8*), (*10*), (*11*), (d)(1)(ii) and (2)(ii)(B) revised; (b)(5)(i)(C)(*12*), (*13*), (*14*) and (d)(5) added; (d)(1)(iii) removed.....33155
240.15c3–5 Added.....69825
240.15d–11 (b) revised.....56792
Regulation at 75 FR 56792 eff. date stayed indefinitely 64641
240.15Ba2–6T Added; interim.....54477
241 Interpretive release.....33156, 59897, 60617
242.200 Regulation at 75 FR 11323 compliance date extended to 2–28–11.....68702
242.201 Regulation at 75 FR 11323 compliance date extended to 2–28–11.....68702
243.100 (b)(2)(iii) removed; (b)(2)(iv) redesignated as new (b)(2)(iii) 61051
249.220f Form 20–F amended 57387
249.240f Form 40–F amended 57387
249.308 Form 8–K amended.....56792
Regulation at 75 FR 56792 eff. date stayed indefinitely 64641
249.330 Form N–SAR amended 64123
249.331 Form N–CSR amended.....64123
249.1300T (Subpart N) Added; interim 54477
260.4d–11T Regulation at 74 FR 3975 exp. date extended to 7–16–11; amended.....72664
274.101 Form N–SAR amended 64123
274.128 Form N–CSR amended.....64123
275.203–1 (a) and (b) revised.....49267
275.204–1 (a) and (c) notes removed; (b) and (c) revised.....49267
275.204–2 (a)(18) added; (h)(1) revised 41068
(a)(14) revised 49268
275.204–3 Revised.....49268
275.206(3)–3T (d) amended.....82241
275.206(4)–3 (e) added; authority citation removed.....41069
275.206(4)–4 Removed.....49269
275.206(4)–5 Added 41069
279.1 Form ADV amended.....49269

Proposed Rules:

1—199 (Ch. I) 67301
1 .....47738, 50718, 50950, 51429, 63732, 65586, 67254, 67642, 70152, 77576, 78185, 80174, 80572
3 .....70881, 71379
4.....54794, 55698, 67254
15 67258
16.....41775, 54801, 54802, 80572
20.....50950, 67258
21 78185
23....71379, 71391, 71397, 75432, 76666, 80638, 81519
30 .....47738, 67642, 77588
35 59666
36 33198
37.....33198, 63732

CHANGES APRIL 1, 2010 THROUGH DECEMBER 30, 2010

TITLE 17 *Proposed Rules:—Con.*

38.....33198, 42633, 63732, 80572
39....42633, 63113, 63732, 67277, 77576, 78185, 80747
40.....42633, 63732, 67282
43.....76140, 76930
45.....76574
48.....70974
49.....80898
140.....47738, 63113, 67277
151.....50950
155.....80638
160.....66014
162.....66018
165.....75728
170.....71379
180.....67657
190.....75162, 75432
200—399 (Ch. II).....55295
200.....23328
210.....47064
229.....23328, 59866, 62718, 64182, 65442, 66590, 80374, 80948, 80978
230.....23328, 35920, 64182
232.....23328
239.....23328, 47064, 80374
240.....21456, 23328, 42982, 47064, 51429, 62718, 64182, 65442, 66590, 66622, 68560, 70488, 75208, 77306, 79320, 79992, 80174, 82490
2242.....20738, 32556, 39626, 65882, 75208
243.....23328
249.....21456, 23328, 47064, 59866, 62718, 64182, 65442, 66590, 66622, 70488, 77306, 79320, 80374, 80948, 80978, 82490
270.....35920, 42982, 47064, 66622
274.....42982, 47064, 66622
275.....42982, 63753, 75650, 77052, 77190
279.....77052

TITLE 18—CONSERVATION OF POWER AND WATER RESOURCES

Chapter I—Federal Energy Regulatory Commission, Department of Energy (Parts 1—399)

1 Technical correction.....24392
1b.21 (b) revised; (g) and (h) added.....21505
2.1 (a) introductory text and (b) amended.....43402
2.9 (b) amended.....43402
2.13 (b) amended.....43402
2.55 (b)(4) amended.....43402
2.57 Amended.....43402
3b.1 Amended.....43402
3b.203 (b) and (c) amended.....43402
3b.221 (d)(2) amended.....43402
3b.224 (c)(2) amended.....43402
4.4 Amended.....43402
4.12 Amended.....43402
4.22 Amended.....43402
4.32 (b)(1), (2) and (e)(1)(i) amended.....43402
5.3 (d)(2)(vi) revised.....43402
5.5 (b) introductory text amended.....43402
5.6 (a)(1) amended.....43402
8.11 (a)(1) amended.....43403
9.10 Revised.....43403
11.6 (i) amended.....43403
11 Appendix A revised.....44094
Appendix A correctly amended.....48553
16.6 (b) introductory text amended.....43403
24.1 Amended.....43403
32 Authority citation revised.....43403
32.1 Heading revised; introductory text amended.....43403
32.4 Revised.....43403
33 Authority citation revised.....43403
33.6 Removed.....43403
33.8 Amended.....43403
34.3 (k) removed.....43403
34.7 Revised.....43403
34.9 Removed; new 34.9 redesignated from 34.10.....43403
34.10 Redesignated as 34.9.....43403
35 Order.....58293
35.0 Removed.....43403
35.33 (c) amended.....43404
35.45—35.47 (Subpart J) Added.....65962
38 Order.....43059
38.2 (a)(10), (11) and (b) revised; (a)(12) added.....20908
39.7 (d)(6) removed; (d)(7) redesignated as new (d)(6).....43404
40 Policy statement.....16914, 65964
Order.....26057, 43059, 72664, 72910
45.7 Revised.....43404
45.8 Heading and introductory text revised.....43404
46 Authority citation revised.....43404
46.3 (a) amended.....43404
46.4 Introductory text amended.....43404
46.6 Heading revised; (d)(3) amended.....43404

CHANGES APRIL 1, 2010 THROUGH DECEMBER 30, 2010

152.2 Revised 43404
152.3 Heading revised; introductory text amended 43404
152.5 Amended 43404
153.20 (a) revised 43404
156 Authority citation revised 43404
156.3 Heading and (a) revised; (b) introductory text amended 43404
157 Technical correction 24392
157.6 (a)(5) removed; (a)(6) redesignated as new (a)(5); (b) introductory text amended 43405
157.203 (d)(1)(iii)(D) revised; (d)(1)(iv) removed 21505
260.401 (b)(1)(i) removed; (b)(1)(ii) and (iii) redesignated as new (b)(1)(i) and (ii) 35643
284 Order 80685
284.12 (a)(1)(i) through (vii) and (2) revised 16344
284.13 (d)(1) amended 44900
284.14 (a)(5) added 44900
284.126 (b) revised 29419
342 Order 80300
358 Order 20909
375.315 Added 32658
376.209 (c)(11) and (12) revised; (c)(13) added 48555
385.1901 (c)(2) amended 43405
385.2004 Revised 43405
385.2012 Amended 43405
388.112 (b) revised 43405

Chapter VIII—Susquehanna River Basin Commission (Parts 800—899)

806.4 (a)(2) introductory text, (iv) and (c) revised 60620
806.6 (a), (b) introductory text, (1), (c) introductory text and (d) introductory text revised; (e) added 60620
806.7 (a) revised 60620
806.15 Revised 60620
806.22 (e)(1), (6), (f)(3), (9) and (12) revised 60621
806.24 (c)(2) added 60621
806.35 Revised 60622
808.2 (a) through (h) revised 60622

Proposed Rules:

35.....20796, 37884, 47499, 54063, 62023, 75336
37 24828
40....35689, 66038, 66702, 71613, 71625, 80391, 80397, 81152, 81157
260 ..... 35700, 61305
284 ..... 66046, 80758
342 34959
410 41106
806 36301
808 36301

TITLE 19—CUSTOMS DUTIES

Chapter I—U.S. Customs and Border Protection, Department of Homeland Security; Department of the Treasury (Parts 1—199)

4.2 (a) through (d) amended 69585
4.3 (a)(3) and (b)(2) amended 69585
4.9 (a) and (b) amended 69585
4.12 (a)(5)(a) redesignated as (a)(5) 52450
4.60 (a), (3), (b)(1), (c), (d) and (e) amended 69585
10 Regulation at 73 FR 33678 confirmed 50698
Authority citation revised 52450
10.31 Regulation at 73 FR 33678 confirmed; (f) amended 50698
(g) amended 52450
10.36 (a), (b) and (c) amended 52450
10.121 Revised 69585
10.191 (b)(1) and (2)(iv) amended 52450
10.195 (b) introductory text and (1) amended 52450
10.411 (a)(2)(vi) amended 52450
10.442 (d)(1) amended 52450
10.470 (a) introductory text amended 52450
10.581—10.625 (Subpart J) Regulation at 73 FR 33678 confirmed 50698
10.582 (d)(2) amended 50698
10.583 (c) amended 50699
10.592 (d)(1) amended 50699
10.593 (b)(3) and (p) amended 50699
10.595 (d)(2) amended 50699
10.598 (c)(1)(ii) and (3) revised 50699
10.606 Revised 50699
10.607 Revised 50699
10.608 Heading revised; amended 50700
10.616 (a) introductory text and (4) amended 50700
10.617 (b)(3)(ii) amended 50700
10.625 (b) introductory text, (c) introductory text and (d) revised 50700

CHANGES APRIL 1, 2010 THROUGH DECEMBER 30, 2010

TITLE 19 Chapter I—Con.

10.809 (d)(7) and (n) amended 52450
10.811 (a)(1) amended.....52450
12 Authority citation revised 52450
Regulation at 73 FR 49937 confirmed.....52455
12.1 (a) amended 52450
12.3 (a) amended 52451
12.8 (a) amended 52451
12.74 Heading, (a), (b)(1), (c)(3)(iii) and (iv) revised; (b)(2), (c)(1), (2), (3)(i), (ii), (d) and (e) amended 52451
12.104g (a) table amended 64655
12.112 (b) amended 52451
12.123 (b) amended 52451
12.140 Regulation at 73 FR 49937 confirmed 52455
12.142 Regulation at 73 FR 49937 confirmed 52455
18 Authority citation amended 52451
18.11 (e) amended 52451
24.23 Regulation at 73 FR 33690 confirmed 50698
(c)(9) amended 50700
101.3 (b)(1) table amended 24393, 52451
103.31 (e)(2) amended.....52452
111.13 (a), (b), (c) and (e) amended.....52458
118.3 Amended 52452
122.42 (b)(2) amended.....52452
141.4 (c) introductory text amended 52452
141.61 (g) removed 82242
141.113 (c) introductory text, (1) introductory text and (3) amended 52452
146.35 (e) revised 52452
159.11 (b) amended 52452
162 Regulation at 73 FR 9011 confirmed.....37708
162.0 Regulation at 73 FR 33691 confirmed 50698
162.21 Regulation at 73 FR 9011 confirmed 37708
162.22 Regulation at 73 FR 9011 and 9012 confirmed 37708
162.23 (c) and (e) amended; (f) added 52452
162.91 Regulation at 73 FR 9012 confirmed 37708
162.92 Regulation at 73 FR 9012 confirmed 37708
163.1 Regulation at 73 FR 33691 confirmed 50698
(a)(2)(x) amended.....50700
163 Regulation at 73 FR 33691 confirmed 50698
Regulation at 73 FR 49939 confirmed.....52455
178.2 Regulation at 73 FR 33691 confirmed 50698
192.14 (d) amended 52452

Proposed Rules:

111.....66050
210.....60671
351 .....32341, 34960, 44163, 81533

TITLE 20—EMPLOYEES' BENEFITS

Chapter III—Social Security Administration (Parts 400—499)

404.313 (a) amended 76259
404.352 (b)(7) added 52621
404.363 Heading and introductory text revised 52621
404.640 (b)(4) added 76259
404.932 (b) amended 39160
404.936 (a) amended; (c), (d) and (e) introductory text revised; (g) and (h) added.....39160
404.938 (a) amended 39160
404.941 (a) and (d) amended 33168
404.943 (a)(1), (b)(1), (c)(1), (2) introductory text and (3) amended 33168
404.948 (a) amended 33168
404.950 (b) amended 39160
404.953 (b) amended 33168
404.966 (a) amended 33168
404.969 (b)(1) amended 33168
404.988 (c)(8) amended 33168
404.1500—404.1599 (Subpart P) Authority citation revised 32846, 62680
404.1512 (b)(5) amended; (b)(6) redesignated as (b)(8) and revised; new (b)(6) and (7) added 62680
404.1520a (e) introductory text amended; (e)(1) revised; (e)(2) and (3) redesignated as (e)(4) and (5); new (e)(2) and (3) added 62680
404.1527 (f)(1), (2)(i) and (ii) revised 62681
404.1529 (a) and (b) amended.....62681
404.1546 (a) revised 62681
404.1500—404.1599 (Subpart P) Appendix 1 amended.....30701, 33167

CHANGES APRIL 1, 2010 THROUGH DECEMBER 30, 2010

404.1519s (e)(1) revised 32846
404.1602 Amended 62682
404.1615 (c) introductory text revised; (c)(2) amended; (c)(3) redesignated as (c)(4); new (c)(3) added 62682
404.1618 Amended 33168
404.1619 (b) introductory text, (1), (2) and (c) revised 62682
405.340 (a) amended 33168
405.370 (b) amended 33168
408.1070 (b)(1) introductory text amended 33168
(b)(1) introductory text correctly amended 44138
416 Technical correction 56858
416.901—416.999d (Subpart I) Authority citation revised 62682
416.912 (b)(5) amended; (b)(6) redesignated as (b)(8) and revised; new (b)(6) and (7) added 62682
416.919s (e)(1) revised 32846
416.920a (e) introductory text amended; (e)(1) revised; (e)(2) and (3) redesignated as (e)(4) and (5); new (e)(2) and (3) added 62682
416.927 (f)(1), (2)(i) and (ii) revised 62683
416.929 (a) and (b) amended 62683
416.946 (a) revised 62683
416.1002 Amended 62683
416.1015 (c) introductory text revised; (c)(2) amended; (c)(3) redesignated as (c)(4); new (c)(3) added 62684
416.1018 Amended 33169
416.1019 (b) introductory text, (1), (2) and (c) revised 62684
416.1110 Heading and (a) revised; (c) amended 54287
416.1112 (c)(8) and (9) amended; (c)(10) added 54287
416.1124 (c)(21) and (22) amended; (c)(23) and (24) added 54287
416.1130 (b) amended 54287
416.1210 (u) and (v) amended; (w) added 54287
416.1432 (b) amended 39160
416.1436 (a) amended; (c), (d) and (e) introductory text revised; (g) and (h) added 39161
416.1438 (a) amended 39161
416.1441 (a) and (d) amended 33169
416.1443 (a)(1), (b)(1), (c)(1), (2) and (3) amended 33169
416.1448 (a) amended 33169
416.1450 (b) amended 39161
416.1453 (b) amended 33169
416.1466 (a) amended 33169
416.1469 (b)(1) amended 33169
418.1205 (e) and (f) revised; (g) added; interim 41086
418.1210 (b) revised; interim 41086
418.1230 (d) revised; interim 41086
418.1255 (e) and (f) revised; (g) added; interim 41086
418.1265 (c)(2) and (3) revised; interim 41087
418.1322 Added; interim 75890
418.2001—418.2355 (Subpart C) Added; interim 75891
418.3120 (a)(3) revised; (b)(4) added; interim 81845
418.3123 (e) added; interim 81845
418.3335 (b) revised; interim 81845
418.3345 Removed; interim 81846
418.3350 Revised; interim 81846
418.3405 (a) revised; interim 81846
418.3425 (f) revised; interim 81846
418.3680 Amended 33169
439 Removed 31275

Chapter V—Employment and Training Administration, Department of Labor (Parts 600—699)

606 Authority citation revised 57156
606.3 Amended 57156
606.20 (a)(3) amended 57156
606.21 (c) and (d) amended 57156
606.22 (b)(4), (c)(1), (2), (3) and (d)(3) amended 57156
606.32 (b) revised 57156
618 Added 17000
Clarification 44720
641 Revised 53812

Chapter VI—Office of Workers' Compensation Programs, Department of Labor (Parts 700—799)

Chapter VI Heading revised 63380
701 Authority citation revised 63380
701.201 Revised 63380

CHANGES APRIL 1, 2010 THROUGH DECEMBER 30, 2010

TITLE 20

Chapter VIII—Joint Board for the Enrollment of Actuaries (Parts 900—999)

903.8 (a) and (b) revised; (c)(2)(i) through (vi) amended 81455

Proposed Rules:

1 49596
10 49596
25 49596
350 20299
404 ..... 20299, 42639, 51336, 62487, 71632
405 62487
416 ..... 20299, 42639, 51336, 62487, 71632
641 ..... 71514, 78939
655 ..... 61578, 67662
672 52671
701 ..... 50718, 63425
1001 33203

TITLE 21—FOOD AND DRUGS

Chapter I—Food and Drug Administration, Department of Health and Human Services (Parts 1—1299)

1 Authority citation revised 73953
1.1 (b) revised; (c) amended; eff. 4–14–11 73953
1.20 Introductory text revised; eff. 4–14–11 73953
1.101 (d)(2)(iii) revised 20914
2 Technical correction 56858
2.125 (e)(1)(iii), (v), (2)(iii), (iv), (4)(iv), (vii) and (viii) removed; eff. in part 6–30–11 and 12–31–13 19241
5 Revised 16354
10.90 (a) and (c) revised 16346
14.55 (f) added; eff. 4–14–11 73953
17.1 (j) added; eff. 4–14–11 73953
17.2 Revised; eff. 4–14–11 73954
73.2110 Regulation at 75 FR 14493 confirmed 34361
101 Uniform compliance date 78155
106.120 (b) revised 32658
107.50 (e)(2) revised 32659
107.240 (b) revised 32659
118.11 (a), (b)(2)(i) and (3)(vi) revised 18751
312.32 Revised 59961
312.64 (b) revised 59963
312.140 (a)(1) amended 37295
312.310 (d)(1) revised 32659
314.440 (a)(2) amended 37295
320.31 (d)(1) and (2) amended; (d)(3) added 59963
510.600 (c)(1) table and (2) table amended 20523, 52622, 54016, 55676, 66304, 68972, 69586, 72679, 79296, 79955, 81456
(c)(1) table amended 54017
516.3 (b) amended 69588
516.20 (b)(2) revised 69588
520.390b (b) revised 55676
520.580 (b)(1) amended 52622
520.766 Added 67031
520.1448a (c)(2) amended 66305
520.1616 Heading revised 26646
520.1618 Added 26646
520.1871 (a)(1), (d)(1)(i) and (iii) revised; (b)(1) amended 54018
520.2043 (b)(2) amended 52622
520.2215 (b) amended 69586
520.2320 Removed 65565
520.2455 (a) and (b) revised 54492
520.2640 (a), (b) and (d)(3)(ii) revised 76259
522.246 (b)(2) amended 22524
522.313a (e)(1)(ii) amended; (e)(3) revised 62468
522.533 Heading and (b) revised; (c) added; (d) removed 52622
Revised 81456
522.558 (c)(2)(ii) revised 60308
522.930 Added 59611
522.956 (d)(2) revised 54019
522.970 (b), (e)(1)(iii) and (2) revised 76260
522.1192 (b)(1), (2) and (e)(2)(ii) revised 26647
522.1696a (b)(1), (2), (d)(2)(ii)(A) and (iii) revised 54017
522.1696b (b)(1), (2), (d)(2)(i)(A) and (iii)(B) revised 54017
522.2005 Revised 20269
(b) and (c) revised 38700
524.1044i Added 54492
524.1193 (b) and (e)(2) revised 26648
524.1465 (b) amended 79296
524.1610 Added 16346
526 Heading revised 71017
526.464a (c) revised 71017
529.536 Added 21163
529.1940 (d)(2) and (e)(1) revised; (e)(2)(iii) amended 63085
556.30 Removed 65565
556.90 Removed 24394
556.220 Removed 65566

CHANGES APRIL 1, 2010 THROUGH DECEMBER 30, 2010

556.680 Removed 65566
558.4 (d) table amended 24394, 34361, 65566
558.35 Removed 65566
558.185 (b)(2) removed; (b)(3) redesignated as new (b)(2) 24394
558.315 Removed 65566
558.325 (a) and (c)(3)(ii) revised; (d)(2)(i) table and (iii) table amended 55676
558.342 (e)(1)(v), (vi) and (vii) amended 60309
558.376 Removed 65566
558.485 (b)(3) amended 55677
558.500 (e)(2)(viii) amended; (e)(2)(xii) removed 20917
(e)(2)(xii) and (xiii) added 54019
558.630 (b)(5) amended 55677
573.170 Added 41725
801.430 (f)(2) footnote 1 revised 20914
803.11 (c) revised 20914
803.12 (c) revised 32659
803.21 (a) revised 20914
807.22 (a) revised 20914
807.37 (a) and (b)(2) revised 20914
807.90 (a)(1) revised 20915
812.19 (a)(1) revised 20915
814.1 (a) revised 16350
Regulation at 75 FR 16350 withdrawn 41986
814.2 Revised 16350
Regulation at 75 FR 16350 withdrawn 41986
814.20 (b)(3)(i) revised 16351
(h)(1) revised 20915
Regulation at 75 FR 16351 withdrawn 41986
814.37 Heading and (b) revised 16351
Regulation at 75 FR 16351 withdrawn 41986
814.39 (h) added 16351
Regulation at 75 FR 16351 withdrawn 41986
814.44 (e)(1)(ii), (iii) and (iv) redesignated as (e)(1)(iii), (iv) and (v), new (e)(1)(ii) added 16351
Regulation at 75 FR 16351 withdrawn 41986
814.100 (a) through (e) redesignated as (b) and (d) through (g); new (b) amended; new (a) and (c) added 16351
Regulation at 75 FR 16351 withdrawn 41986
814.104 (b)(4)(ii) and (5) amended; (b)(6) added; eff. 8–16–10 16351
(d)(1) revised 20915
Regulation at 75 FR 16351 withdrawn 41986
814.116 (c)(2), (3) and (4) redesignated as (c)(3), (4) and (5); new (c)(2) added 16351
Regulation at 75 FR 16351 withdrawn 41986
820.1 (e)(1) revised 20915
822.8 Revised 20915
822.12 Revised 20915
860.123 (b)(1) revised 20916
866.3305 Regulation at 74 FR 42775 confirmed 59611
870.5100 Added 54496
872.3700 Correctly removed 33170
878.4011 Added 68974
878.4683 Added 70114
892.1715 Added 68203
900.15 (d)(3)(i) revised 20916
900.18 (c) introductory text revised 20916
900.21 (b)(1) revised 20916
1002.7 Introductory text revised 20916
1002.10 Introductory text revised 20916
1002.20 (b) introductory text revised 20916
1002.30 (b) introductory text revised 16352
1002.41 (a)(1) revised 16352
1002.42 Revised 16353
1002.50 (c)(3) revised 20916
1003 Authority citation revised 16353
1004 Authority citation revised 16353
1005 Authority citation revised 16353
1005.25 (c) revised 16353
1010 Authority citation revised 16353
1010.4 (c)(3) revised 16353
1020 Authority citation revised 16353
1030 Authority citation revised 16353
1040 Authority citation revised 16353
1040.10 (a)(3)(i) revised 20917
1040.20 (d)(3)(iii) revised 20917
1050 Authority citation revised 16353

CHANGES APRIL 1, 2010 THROUGH DECEMBER 30, 2010

TITLE 21

Chapter II—Drug Enforcement Administration, Department of Justice (Parts 1300—1399)

1306 Policy statement.....61613
1308 Technical correction.....47451
1308.11 (g) revised.....37301
(d)(15) through (34) redesignated as (d)(16) through (35); new (d)(15) added.....79300
1308.12 (g)(3) added.....37299
1310.04 (f)(1)(i) table, (ii) and (g)(1)(i) through (vii) revised; (g)(1)(viii) and (ix) added.....38922
1310.09 (k) added.....37306
1310.10 (a) introductory text revised.....38922
1310.12 (c) table amended; (d)(2) revised.....37306
1310.13 (i) table revised.....53869
1310.14 Added.....38922

Proposed Rules:

1.....22713, 73984
14.....73984
17.....73984
58.....80011
101.....76526
165.....16363
170.....81536
184.....81536
186.....81536
500.....79320
510.....36588
514.....36588
516.....69614
558.....36588
570.....81536
814.....16365
866.....59670
870.....52294
882.....17093, 44182
884.....52294
890.....17093, 44182
892.....52294
1140.....27672
1141.....69524, 75936
1301.....32140
1308.....47503, 66196, 67054, 71635
1309.....32140
1310.....36306

TITLE 22—FOREIGN RELATIONS

Chapter I—Department of State (Parts 1—199)

22 Authority citation revised.....28193, 36531
22.1 Amended.....28193
Revised; interim.....36532
40.1 (l)(2) revised.....45476
40.301 (a) revised.....82243
42.63 Revised.....45476
42.67 Revised.....45476
42.81 (b) revised.....45477
51.51 (d) revised; interim.....36535
62 Regulation at 72 FR 33673 confirmed; authority citation revised.....48559
Authority citation revised.....65981
62.2 Regulation at 72 FR 33673 confirmed.....48559
62.22 Regulation at 72 FR 33673 confirmed; revised.....48559
62.25 Revised.....65981
120.4 (a) and (c) revised.....46843
120.28 (a)(8) added.....46844
124 Authority citation revised.....52624
124.1 (a) revised.....52624
125 Authority citation revised.....52624, 52626
125.4 (a) revised.....52624
(b)(9) revised.....52626
126.8 Removed.....52624
126.13 (a) introductory text revised.....52624
129 Authority citation revised.....52625
129.7 (e) removed.....52625
129.8 (c) removed.....52625

Proposed Rules:

62.....23196, 60674
121.....76930, 76935
124.....48625
126.....48625

TITLE 23—HIGHWAYS

Chapter I—Federal Highway Administration, Department of Transportation (Parts 1—999)

511 Added.....68427
669 Authority citation revised.....43409
669.7 Revised.....43409
669.9 (b) and (c) amended.....43409
669.11 Amended.....43409

CHANGES APRIL 1, 2010 THROUGH DECEMBER 30, 2010

669.13 Revised 43409
669.15 Revised 43409
669.19 (a), (b) and (c) amended 43409
669.21 Revised 43409
772 Revised 39834

Proposed Rules:

650....42643
655....20935
1200....22317
1300....22317

TITLE 24—HOUSING AND URBAN DEVELOPMENT

Subtitle A—Office of the Secretary, Department of Housing and Urban Development (Parts 0—99)

5 Authority citation revised....66258
5.1001—5.1005 (Subpart K) Heading revised; interim....41089
Regulation at 75 FR 41089 confirmed....76261
5.1004 Added; interim....41089
Regulation at 75 FR 41089 confirmed....76261
5.2001—5.2011 (Subpart L) Revised....66258
84.22 (d) amended; (m) removed; interim....41089
Regulation at 75 FR 41089 confirmed....76261
84.52 Revised; interim....41089
Regulation at 75 FR 41089 confirmed....76261
84.82 (c)(3) removed; interim....41090
Regulation at 75 FR 41090 confirmed....76261
85.3 Amended; interim....41090
Regulation at 75 FR 41090 confirmed....76261
85.23 (b) revised; interim....41090
Regulation at 75 FR 41090 confirmed....76261
85.41 (a)(3) amended; (b) and (c) revised; (d) and (e) removed; interim....41090
Regulation at 75 FR 41090 confirmed....76261
85.50 (b)(2) revised; (b)(3) removed; (b)(4) and (5) redesignated as new (b)(3) and (4); interim....41091
Regulation at 75 FR 41091 confirmed....76261
91.205 (b)(1) amended....66260
91.305 (b)(1) amended....66260

Chapter II—Office of Assistant Secretary for Housing-Federal Housing Commissioner, Department of Housing and Urban Development (Parts 200—299)

Chapter II Policy statement....54020
200.54 Revised....51915
202.2 Amended....20731
202.3 (a) introductory text, (1) and (3) revised....20731
202.5 Revised....20732
(n)(2)(i) corrected....23582
202.6 Revised....20734
202.8 Revised....20734
202.9 (a) amended....20734
202.11 Revised....20734
202.12 (a)(1) revised....20734

Chapter V—Office of Assistant Secretary for Community Planning and Development, Department of Housing and Urban Development (Parts 500—599)

570.481 Regulation at 74 FR 36389 confirmed....17304
570.701 Regulation at 74 FR 36389 confirmed....17304
570.704 Regulation at 74 FR 36389 confirmed....17304
570.705 Regulation at 74 FR 36389 confirmed....17304
570.709 Regulation at 74 FR 36389 confirmed....17304
570.710 Regulation at 74 FR 36389 confirmed....17304
570.711 Regulation at 74 FR 36389 confirmed....17304

CHANGES APRIL 1, 2010 THROUGH DECEMBER 30, 2010

TITLE 24

Chapter VIII—Office of the Assistant Secretary for Housing—Federal Housing Commissioner, Department of Housing and Urban Development (Section 8 Housing Assistance Programs, Section 202 Direct Loan Program; Section 202 Supportive Housing for the Elderly Program and Section 811 Supportive Housing for Persons With Disabilities Program) (Parts 800—899)

880.504 (f) revised 66260
880.607 (c)(5) revised 66260
882.407 Revised 66260
882.511 (g) revised 66261
882.514 (c) amended 66261
883.605 Revised 66261
884.216 (c) revised 66261
884.223 (f) revised 66261
886.128 Revised 66261
886.132 Revised 66261
886.328 Revised 66261
886.329 (f) revised 66261
891.575 (f) revised 66262
891.610 (c) revised 66262
891.630 (c) revised 66262

Chapter IX—Office of Assistant Secretary for Public and Indian Housing, Department of Housing and Urban Development (Parts 900—1699)

903.6 (a)(3) revised 66262
903.7 (m)(5) revised 66262
905 Authority citation revised 65208
Technical correction 70582
905.10—905.120 Designated as Subpart A; subpart heading added 65208
905.500—905.515 (Subpart E) Added 65208
960.103 Heading and (d) revised 66262
960.200 (b)(8) revised 66262
960.203 (c)(4) revised 66262
966.4 (a)(1) and (e) revised 66262
982.53 Heading and (e) revised 66263
982.201 (a) revised 66263
982.202 (d) revised 66263
982.307 (b)(4) revised 66263
982.310 (h)(4) revised 66263
982.314 (b) and (c)(2) revised 66263
982.315 (a) redesignated as (a)(1); (a)(2) added; (b) revised 66264
982.353 (b) amended 66264
982.452 (b)(1) amended 66264
982.551 (e) and (l) revised 66264
982.552 (c)(2)(v) revised 66264
982.553 (e) revised 66264
983.4 Amended 66264
983.251 (a)(3) revised 66264
983.255 (d) revised 66264
983.257 (a) amended 66265
1003.506 (a)(3) redesignated as (a)(4); new (a)(3) added; (b) revised 20271

Chapter XX—Office of Assistant Secretary for Housing—Federal Housing Commissioner, Department of Housing and Urban Development (Parts 3200—3899)

3500 Interpretation 36271
Response to comments 74620

Proposed Rules:

91 66978
92 66978
200 69363
203 62335
207 69363
401 52689
577 20541
1000 ....19920, 29964, 36022
3280 ....34064, 39871
3282 35902
3285 35902
3500 31334

TITLE 25—INDIANS

Chapter III—National Indian Gaming Commission, Department of the Interior (Parts 500—599)

542.7 Regulation at 73 FR 60498 eff. date delayed to 10–13–11 55270
542.16 Regulation at 73 FR 60498 eff. date delayed to 10–13–11 55270
543.3 (c)(3) revised; eff. 10–13–11 55270

CHANGES APRIL 1, 2010 THROUGH DECEMBER 30, 2010

Chapter V—Bureau of Indian Affairs, Department of the Interior, and Indian Health Service, Department of Health and Human Services (Parts 900—999)

900.6 Amended 31701
900.156 (b) amended 31701
900.165 (b) and (c) amended 31701
900.172 (b) and (c) amended 31701
900.177 Revised 31701
900.216 (b) and (c) revised 31701
900.222 (e) revised 31701
900.253 (b) revised 31701

Chapter VI—Office of the Assistant Secretary—Indian Affairs, Department of the Interior (Parts 1000—1099)

1000.421 (b) revised 31701
1000.428 Amended 31701
1000.429 Heading and introductory text revised 31701
1000.430 Revised 31702
1000.431 Revised 31702

Proposed Rules:

1—299 (Ch. I) 59672

TITLE 26—INTERNAL REVENUE

Chapter I—Internal Revenue Service, Department of the Treasury (Parts 1—899)

1 Authority citation amended 17856, 27931, 33991, 44903, 49386, 49401, 64084, 64135, 75899, 78161, 80701
Technical correction 26061, 52267, 65567
1.108(i)–0T Added 49401
(b)(2)(i) corrected 57163
1.108(i)–1T Added 49402
(b)(2)(iii)(A) and (D) correctly amended 55677
(b)(2)(B)(*iv*) corrected 57163
1.108(i)–2T Added 49386
1.108(i)–3T Added 49406
1.132–5 (h) revised 27936
1.162–24 Added 17856
1.274–5 (k) and (l) revised; (m) amended 27936
1.274–5T (k) and (l) revised 27937
1.280F–6 (b)(2)(ii) revised 27937
1.382–1 Introductory text revised; amended 33992
1.382–1T Added 33991
1.382–2T (h)(4)(vii)(A) heading and (x)(J) correctly revised 44138
1.382–7 Added 33992
1.382–7T Removed 33992
1.401(a)(35)–1 Added 27931
1.403(b)–4 (c)(5) *Example 12* correctly amended 65566
1.403(b)–6 (e)(5) correctly amended 65566
1.403(b)–7 (b)(1) correctly amended 65566
1.403(b)–10 (b)(3) heading correctly revised; (b)(3)(i) heading correctly added 65566
1.408–7 (d)(2) amended 64084
1.411(a)(13)–1 Added 64135
1.411(b)(5)–1 Added 64137
(b)(1)(ii)(A) and (d)(1)(iii) correctly revised; (b)(1)(iv) *Example 4*, (c)(5) *Examples 2* and *3* and (f)(2)(iii) correctly amended 81456
1.468A–0 Added 80701
1.468A–0T Removed 80701
1.468A–1 Added 80701
1.468A–1T Removed 80701
1.468A–2 Added 80701
1.468A–2T Removed 80701
1.468A–3 Added 80701
1.468A–3T Removed 80701
1.468A–4 Added 80701
1.468A–4T Removed 80701
1.468A–5 Added 80701
1.468A–5T Removed 80701
1.468A–6 Added 80701
1.468A–6T Removed 80701
1.468A–7 Added 80701
1.468A–7T Removed 80701
1.468A–8 Added 80701
1.468A–8T Removed 80701
1.468A–9 Added 80701
1.468A–9T Removed 80701
1.704–3 (a)(1) and (f) amended; (a)(10) revised 32660
1.863–10T Added 76263
(f) correctly revised 81457
1.883–0 Amended 56861
1.883–0T Removed 56861
1.883–1 (c)(3)(i)(D), (G), (H), (I), (ii), (g)(1)(ix), (x), (xi), (3), (h)(1)(ii) and (3) revised 56861
1.883–1T Removed 56862

CHANGES APRIL 1, 2010 THROUGH DECEMBER 30, 2010

TITLE 26 Chapter I—Con.

1.883–2 (d)(3)(ii), (e)(2), (f)(3) and (4)(ii) revised 56862
(f)(4)(ii)(C) correctly revised 63380
1.883–2T Removed 56863
1.883–3 Revised 56863
1.883–3T Removed 56865
1.883–4 (b)(1)(ii), (c)(1), (d)(1), (4)(i)(C), (D), (e)(2) and (3) revised 56865
1.883–4T Removed 56865
1.883–5 (d) revised; (e) removed 56865
(d) heading correctly revised 63380
1.883–5T Removed 56866
1.1012–1 (c)(1), (4), (6), (7)(ii), (iii) introductory text, (*a*), (e) heading, (1) through (4), (5) heading, (6) and (7) revised; (c)(8) through (11) and (e)(8) through (12) added 64084
1.1301–1 Heading, (a), (b)(1), (3), (c)(1), (d)(3)(ii), (4), (e), (f)(2), (4) and (g) revised 78157
1.1301–1T Removed 78160
1.1397E–1 (a), (d), (h), (i), (j) and (m) revised 44904
(m)(3) correctly amended 52267
1.1397E–1T Removed 44907
1.1461–1 (a)(1) amended 75899
1.1502–21 (b)(3)(v) and (h)(9) added 35645
1.1502–21T Revised 35645
(b)(3)(v)(B), (C)(*1*) and (*2*) revised; (b)(3)(v)(E) *Examples 1* and *2* correctly amended 44901
1.6011–4 (e)(1) correctly amended 26061
1.6012–2 (a)(4) and (5) added 78161
1.6033–5 Added 38702
1.6033–5T Removed 38702
1.6039–2 (c)(1) amended 64090
1.6041–1 (a)(1)(ii) amended; (a)(1)(iv) and (v) amended; (j) revised 49827
1.6041A–1 (d)(4) added 49828
1.6042–4 (e)(1) amended 64090
1.6044–5 (b) amended 64090
1.6045–1 (c)(3)(xii), (q) and (p) removed; (c)(3)(xi), (d)(6), (7), (k)(3) and (r) redesignated as new (c)(2)(xii), (d)(8), (9), (k)(4) and new (p); (a)(9), (c)(2), (3)(i)(B)(*1*), (C), (d)(1), (2), (5), new (8), new (9), (e)(2)(i), (f)(2)(i), (k)(1) and (2) revised; (a)(14), (15), (16), (b) *Examples 9, 10, 11*, new (c)(3)(xi), (4) *Examples 7, 8, 9*, new (d)(6), new (7) and new (k)(3) added 64090
1.6045–2 (d) revised 64097
1.6045–3 (e) revised 64097
1.6045–4 (m)(2) revised; (m)(3) added 64097
1.6045–5 (a)(3) revised 64097
1.6045A–1 Added 64097
1.6045B–1 Added 64101
1.6049–6 (c) and (e)(2) amended 64103
1.6050W–1 Added 49828
1.6050W–2 Added 49828
1.6054–1 (d)(6)(i), (ii)(A), (B)(*2*) and (iii)(A) corrected 75896
1.6109–2 Heading, (a)(2) and (d) revised; (e) through (i) added 60315
1.6302–1 Heading, (a) and (b) heading revised; (b)(1) and (c) removed; (b)(2) and (d) redesignated as (b) and new (c); new (d) added 75899
1.6302–2 Heading, (a)(1)(i), (ii), (iv), (b) heading and (1) revised; (b)(6) removed; (g) amended 75899
1.6302–3 Heading, (a) and (c) revised; (d) added 75900
1.6302–4 Revised 75900
1.6411–2 (a) and (b) revised 51935
1.6411–2T Removed 51935
1.6411–3 (b), (c), (d)(1) introductory text, (ii), (iii), (2) and (3) revised 51935
1.6411–3T Removed 51936
31 Authority citation amended 75900
31.3406–0 Amended 49834
31.3406(a)–2 (a) revised 49835
31.3406(b)(3)–5 Added 49835
31.3406(d)–1 (d) revised 49835
31.6051–4 (c)(2) revised 49835
(c)(2) revised; (d) amended 64103
31.6071(a)–1 (a)(1) and (c) revised; (g) added 75900
31.6302–0 Amended 75901
31.6302–1T (g)(1) and (n)(1) revised 75902
31.6302–2 Heading and (d) revised 75903
31.6302–4 (h)(2)(iii) redesignated as (h)(2)(iv); heading, (c)(1) through (4), (d) *Examples 1*

CHANGES APRIL 1, 2010 THROUGH DECEMBER 30, 2010

through *5*, (h)(2)(ii), new (iv), (i)(1) and (3) revised; new (h)(2)(iii) and (iv) added; (i)(4), (5) and (6) removed; (o) added 75901
31.6302–4 Heading and (d) revised; (e) added 75903
31.6302(c)–2A Removed 75903
31.6302(c)–3 Heading, (a)(1) introductory text, (i), (ii) introductory text, (b) and (c) revised; (a)(3) and (d) removed 75903
40.0–1 (d) redesignated as (f); new (d) and (e) added; new (f) heading revised 33686
40.0–1T Added 33686
40.6302(c)–1 (a)(1) amended; (f) heading revised; (g) added 33686
Heading, (d) and (f) revised; (b)(2)(v) amended 75903
40.6302(c)–1T Added 33686
Heading revised 75903
40.6302(c)–2 (c) amended 75904
40.6302(c)–3 Heading and (c) revised; (g) amended 75904
49.0–3T Added 33686
49.5000B–1T (Subpart G) Added 33686
53.4965–1 Added 38702
53.4965–2 Added 38702
(c)(6)(i) and (C) correctly revised 46844
53.4965–3 Added 38702
53.4965–4 Added 38702
53.4965–5 Added 38702
(c)(4) *Example* correctly amended 46844
53.4965–6 Added 38702
53.4965–7 Added 38702
53.4965–8 Added 38702
(e) and (f) *Example 1* correctly amended 46844
53.4965–9 Added 38702
53.6071–1 (g) and (h) revised 38708
(g)(3) correctly revised 46845
53.6071–1T (g) and (h) removed 38708
54 Authority citation amended 34558, 37222, 41756, 43350
54.6011–1 (c) and (d) revised 38708
(c)(2) correctly revised 46845
54.6011–1T (c) and (d) removed 38709
54.9801–2 Amended; interim 37222
54.9801–3 (a)(1)(i) revised; interim 37223
54.9815–1251T Added 34558
(a)(5) and (f)(2) removed; (a)(3) introductory text, (i), (ii) and (f)(1) redesignated as (a)(3)(i), (A), (B) and (f); (a)(1) and (g)(4) *Example 9* revised; new (a)(3)(ii) added; new (f) amended; interim 70120
54.9815–2704T Added; interim 37223
54.9815–2711T Added; interim 37223
54.9815–2712T Added; interim 37225
54.9815–2713T Added; interim 41756
54.9815–2714T Added; interim 27134
(h) and (i) revised 34562
54.9815–2719AT Added; interim 37225
54.9815–2719T Added; interim 43350
300.0 (b)(9) added; (c) removed 60320
300.1 (d) added 60320
300.2 (d) added 60320
300.3 (d) added 60320
300.4 (d) added 60320
300.5 (d) added 60320
300.6 (d) added 60321
300.7 (d) added 60321
300.8 (d) added 60321
300.9 Added 60321
301 Authority citation amended 75904, 78898
301.6011(g)–1 Added 38709
301.6033–5 Added 38710
301.6033–5T Removed 38710
301.6103(j)(1)–1 (b)(3)(xxv) added; (e) revised 52459
301.6103(j)(1)–1T (b)(3)(xxix) and (xxx) added; (e) revised; (f) amended 52459
301.6229(c)(2)–1 Added 78898
301.6229(c)(2)–1T Removed 78899
301.6302–1 Revised 75904
301.6404–0 Amended 33993
301.6404–4 Added 33993
301.6404–4T Removed 33995
301.6501(e)–1 Added 78899
301.6501(e)–1T Removed 78900
301.6656–1 (b) and (c) revised 75904
301.6721–1 (g)(3)(xii) amended; (g)(3)(viii) through (xiii) redesignated as (g)(3)(ix) through (xiv); new (g)(3)(xiii) amended; new (g)(3)(viii) added 49836
(g)(2) and (3) revised 64103
301.6722–1 (d)(2)(xviii) amended; (d)(2)(xvi) through (xix) redesignated as (d)(2)(xvii) through (xx); new (d)(2)(xvi)

CHANGES APRIL 1, 2010 THROUGH DECEMBER 30, 2010

TITLE 26 Chapter I—Con.

added; new (d)(2)(xix) amended.....49836
(d)(2) revised.....64104
301.7502–2 Removed.....75904
301.9100–4T (a)(1) table amended; (a)(2)(iv) removed.....17857
602.101 (b) table amended (OMB numbers).....17857, 33688, 34562, 35647, 38710, 49394, 49407, 56866, 60316, L80716
(b) table amended (OMB numbers); interim.....27136, 37229, 43354, 44907, 64105

Proposed Rules:

1.....20941, 31736, 35710, 49427, 49428, 51433, 51707, 52485, 54541, 54802, 55698, 59172, 60371, 64197, 75439, 76321, 76940, 78940, 81543
31.....51707, 52485, 54541, 59172
40.....33740, 51707, 59172
49.....33740
54....19297, 27141, 37242, 41787, 43109, 70159, 81544
300.....43110, 48880, 76940
301.....51707, 52485, 52486, 55699, 59172, 75439, 76940

TITLE 27—ALCOHOL, TOBACCO PRODUCTS AND FIREARMS

Chapter I—Alcohol and Tobacco Tax and Trade Bureau, Department of the Treasury (Parts 1—399)

9.28 Revised.....81849
9.183 Heading, (a), (b) introductory text and (c) introductory text revised; (d) added.....67618
9.218 Added.....42604
17 Regulation at 74 FR 37401 confirmed.....16667
17.1 Regulation at 74 FR 37401 confirmed.....16667
17.4 Regulation at 74 FR 37401 confirmed.....16667
17.11 Regulation at 74 FR 37402 confirmed.....16667
17.21—17.23 (Subpart C) Regulation at 74 FR 37402 confirmed.....16667
17.51—17.93 (Subpart D) Regulation at 74 FR 37402 confirmed.....16667
17.101 Regulation at 74 FR 37402 confirmed.....16667
17.134 Regulation at 74 FR 37402 confirmed.....16667
17.141 Regulation at 74 FR 37402 confirmed.....16667
17.146 Regulation at 74 FR 37402 confirmed.....16667
17.148 Regulation at 74 FR 37402 confirmed.....16667
17.161 Regulation at 74 FR 37402 confirmed.....16667
17.168 Regulation at 74 FR 37402 confirmed.....16667
17.171 Regulation at 74 FR 37402 confirmed.....16667
17.181 Regulation at 74 FR 37402 confirmed.....16667
17.182 Regulation at 74 FR 37402 confirmed.....16667
17.187 Regulation at 74 FR 37402 confirmed.....16667
19 Regulation at 74 FR 37403 confirmed.....16667
19.11 Regulation at 74 FR 37403 confirmed.....16667
19.49—19.52 (Subpart Ca) Regulation at 74 FR 37403 confirmed.....16667
19.63 Regulation at 74 FR 37403 confirmed.....16667
19.65 Regulation at 74 FR 37403 confirmed.....16667
19.67 Regulation at 74 FR 37403 confirmed.....16667
19.71 Regulation at 74 FR 37403 confirmed.....16667
19.374 Regulation at 74 FR 37403 confirmed.....16667
19.906 Regulation at 74 FR 37403 confirmed.....16667
20.38—20.40a (Subpart Ca) Regulation at 74 FR 37403 confirmed.....16667
20.241 Regulation at 74 FR 37403 confirmed.....16667
22 Regulation at 74 FR 37403 confirmed.....16667
22.37—22.40 (Subpart Ca) Regulation at 74 FR 37404 confirmed.....16667
22.102 Regulation at 74 FR 37404 confirmed.....16667

CHANGES APRIL 1, 2010 THROUGH DECEMBER 30, 2010

22.171 Regulation at 74 FR 37404 confirmed 16667
24 Regulation at 74 FR 37404 confirmed....16667
24.50 Regulation at 74 FR 37404 confirmed 16667
24.51 Regulation at 74 FR 37404 confirmed 16667
24.52 Regulation at 74 FR 37404 confirmed 16667
24.53 Regulation at 74 FR 37404 confirmed 16667
24.54 Regulation at 74 FR 37404 confirmed 16667
24.55 Regulation at 74 FR 37404 confirmed 16667
24.146 Regulation at 74 FR 37404 confirmed 16667
25 Regulation at 74 FR 37404 confirmed....16667
25.24 Regulation at 74 FR 37404 confirmed 16667
25.111—25.114 (Subpart I) Regulation at 74 FR 37404 confirmed 16667
25.168 Regulation at 74 FR 37405 confirmed 16667
25.169 Regulation at 74 FR 37405 confirmed 16667
25.275 Regulation at 74 FR 37405 confirmed 16667
26 Regulation at 74 FR 37405 confirmed....16667
26.11 Regulation at 74 FR 37405 confirmed 16667
26.36 Regulation at 74 FR 37405 confirmed 16667
26.44 Regulation at 74 FR 37405 confirmed 16667
26.45 Regulation at 74 FR 37405 confirmed 16667
26.46 Regulation at 74 FR 37405 confirmed 16667
26.47 Regulation at 74 FR 37405 confirmed 16667
26.171 Regulation at 74 FR 37405 confirmed 16667
26.173 Regulation at 74 FR 37406 confirmed 16667
26.210 Regulation at 74 FR 37406 confirmed 16667
26.211 Regulation at 74 FR 37406 confirmed 16667
26.307 Regulation at 74 FR 37406 confirmed 16667
26.309 Regulation at 74 FR 37406 confirmed 16667
27 Regulation at 74 FR 37406 confirmed....16667
27.1 Regulation at 74 FR 37406 confirmed 16667
27.11 Regulation at 74 FR 37406 confirmed 16667
27.30—27.31 (Subpart C) Regulation at 74 FR 37406 confirmed 16667
28 Regulation at 74 FR 37406 confirmed....16667
28.212 Regulation at 74 FR 37406 confirmed 16667
31 Regulation at 74 FR 37407 confirmed....16667
40 Regulation at 74 FR 37419 confirmed....16667
40.11 Regulation at 74 FR 37419 confirmed 16667
40.21 Regulation at 74 FR 14481 confirmed 42607
40.23 Regulation at 74 FR 14482 confirmed 42607
40.25 Regulation at 74 FR 14482 confirmed 42607
40.31 Regulation at 74 FR 37419 confirmed 16667
40.33 Regulation at 74 FR 37419 confirmed 16667
40.34 Regulation at 74 FR 37419 confirmed 16667
40.35 Regulation at 74 FR 37419 confirmed 16667
40.36 Regulation at 74 FR 37419 confirmed 16667
40.74 Regulation at 74 FR 14482 confirmed 42607
40.183 Regulation at 74 FR 14482 confirmed 42607
40.184 Regulation at 74 FR 14483 confirmed 42607
40.332 Regulation at 74 FR 14483 confirmed 42607
40.351 Regulation at 74 FR 14483 confirmed 42607
40.352 Regulation at 74 FR 14483 confirmed 42607
40.371 Regulation at 74 FR 37419 confirmed 16667
40.373 Regulation at 74 FR 37419 confirmed 16667
40.374 Regulation at 74 FR 37419 confirmed 16667

CHANGES APRIL 1, 2010 THROUGH DECEMBER 30, 2010

TITLE 27 Chapter I—Con.

40.375 Regulation at 74 FR 37419 confirmed 16667
41.31 Regulation at 74 FR 14484 confirmed 42607
41.32 Regulation at 74 FR 14484 confirmed 42607
41.33 Regulation at 74 FR 14484 confirmed 42607
41.34 Regulation at 74 FR 14484 confirmed 42607
41.35 Regulation at 74 FR 14484 confirmed; table amended 42607
41.81 Regulation at 74 FR 14485 confirmed; (c)(4)(iii) amended 42607
41.106 Regulation at 74 FR 14485 confirmed; (a)(6) amended 42607
41.110 Regulation at 74 FR 14485 confirmed; (f) amended 42607
41.198 Regulation at 74 FR 14485 confirmed 42607
44 Regulation at 74 FR 37419 confirmed 16667
44.11 Regulation at 74 FR 37419 confirmed 16667
44.31 Regulation at 74 FR 37419 confirmed 16667
44.33 Regulation at 74 FR 37419 confirmed 16667
44.34 Regulation at 74 FR 37419 confirmed 16667
44.35 Regulation at 74 FR 37419 confirmed 16667
44.36 Regulation at 74 FR 37419 confirmed 16667
44.92 Regulation at 74 FR 14485 confirmed; (a)(2)(A), (B) and (C) redesignated as (a)(2)(i), (ii) and (iii) 42607
44.162 Regulation at 74 FR 14485 confirmed 42607
46 Regulation at 74 FR 37420 confirmed 16667
46.75 Regulation at 74 FR 14486 confirmed 42607
46.91—46.138 (Subpart D) Regulation at 74 FR 37420 confirmed 16667
46.191—46.274 (Subpart I) Regulation at 74 FR 14486 confirmed 42607
70 Regulation at 74 FR 37424 confirmed 16667
70.1 Regulation at 74 FR 37424 confirmed 16667
70.96 Regulation at 74 FR 37424 confirmed 16667
70.321 Regulation at 74 FR 37424 confirmed 16667
70.411 Regulation at 74 FR 37424 confirmed 16667
70.412 Regulation at 74 FR 37424 confirmed 16667
70.414 Regulation at 74 FR 37424 confirmed 16667
70.421 Regulation at 74 FR 37424 confirmed 16667
70.422 Regulation at 74 FR 37424 confirmed 16667
70.431 Regulation at 74 FR 37424 confirmed 16667
71 Regulation at 74 FR 14491 confirmed 42607
71.46 Regulation at 74 FR 14491 confirmed 42607
71.49b Regulation at 74 FR 14491 confirmed 42607

Chapter II—Bureau of Alcohol, Tobacco, Firearms, and Explosives, Department of Justice (Parts 400—699)

478.71 Regulation at 74 FR 1878 confirmed 31288
478.72 Regulation at 74 FR 1878 confirmed 31288
478.73 Regulation at 74 FR 1878 confirmed 31288
478.74 Regulation at 74 FR 1878 confirmed 31288
478.76 Regulation at 74 FR 1878 confirmed 31288
478.78 Regulation at 74 FR 1878 confirmed 31288

Proposed Rules:

4 ....67663, 67666, 67669, 81948, 81949
5 ....67669, 81949
7 ....67669, 81949
9 ....43446, 53877, 78944
40 42659
41 42659
44 42659
45 42659
46 42659
478 47254
555 56489
646 44173

CHANGES JULY 1, 2010 THROUGH DECEMBER 30, 2010

TITLE 28—JUDICIAL ADMINISTRATION

Chapter I—Department of Justice (Parts 0—199)

0.1 Amended 70123
0.50 (n) added 69871
0.55 (v) added 69871
0.134 (Subpart W-1) Added 70123
0.135—0.137 (Subpart W-1) Redesignated as Subpart W-2 70123
0.135—0.137 (Subpart W-2) Redesignated from Subpart W-1 70123
2.17 (b) revised 81459
2.63 Existing text designated as (a); (b) added 81459
2.208 (a)(2) revised 51179
16.96 (v) and (w) added 80314
26.20—26.23 (Subpart B) Removed 71355
35 Authority citation revised 56177
35.104 Amended 56177
35.130 (h) added 56178
35.133 (c) added 56178
35.136 Added 56178
35.137 Added 56178
35.138 Added 56179
35.139 Added 56180
35.150 (b)(1) amended; (b)(2) redesignated as (b)(3); new (b)(2) added 56180
35.151 (a) through (d) revised; (e) redesignated as (i); new (e) through (h), (j) and (k) added 56180
35.152 Added 56183
35.160 (a) and (b) revised; (c) and (d) added 56183
35.161 Revised 56184
35.171 (a)(2) revised 56184
35.172 Revised 56184
35.190 (e) added 56184
35 Appendix A redesignated as Appendix B; new Appendix A added 56184
Appendix B redesignated from Appendix A 56184
Appendix B heading revised 56236
36 Authority citation revised 56250
36.104 Amended 56250
36.208 (b) removed; (c) redesignated as new (b) and revised 56251
36.211 (c) added 56251
36.302 (c)(3) through (9), (e) and (f) added 56251
36.303 (b)(1), (2), (c) and (d) revised; (f) redesignated as (g); new (f) added 56253
36.304 (d)(1) revised; (d)(2) redesignated as (d)(3); new (d)(3) amended; new (d)(2), Appendix and (g)(4) added 56254
36.308 Revised 56255
36.309 (b)(1)(iv), (v) and (vi) added 56255
36.311 Added 56255
36.403 (a) text designated as (a)(1); (a)(2) added; (f)(2)(iii) revised 56256
36.405 Revised 56256
36.406 Revised 56256
36.407 Removed 56257
36.603 Removed; new 36.603 redesignated from 36.604 and revised 56257
36.604 Redesignated as 36.603; new 36.604 redesignated from 36.605; (a) introductory text, (2) and (b) revised 56257
36.605 Redesignated as 36.604 56257
36.605 Redesignated from 36.606; (a) amended 56258
36.606 Redesignated as 36.605; new 36.606 redesignated from 36.607; (d) added 56258
36.607 Redesignated from 36.608 56258
36.608 Redesignated as 36.607 56258
36 Appendix A redesignated as Appendix D; new Appendix A added 56258
Appendix B redesignated as Appendix C; new Appendix B added 56317
Appendix C heading and Appendix D heading revised 56358
72.3 *Example 2* revised 81853
79.74 (b) revised 48275

Chapter V—Bureau of Prisons, Department of Justice (Parts 500—599)

541 Authority citation revised 76267
541.1—541.8 (Subpart A) Revised 76267
541.3 Table corrected 81854
541.7 (a)(4) and (g) corrected 81854
541.20—541.33 (Subpart B) Revised 76273
541.23 (c)(3) corrected 81854

CHANGES JULY 1, 2010 THROUGH DECEMBER 30, 2010

TITLE 28

Proposed Rules:

2.....62342
16.....53262
35.....43446, 43452, 43460, 66054
36.....43452, 43460, 43467, 66054

TITLE 29—LABOR

Chapter IV—Office of Labor-Management Standards, Department of Labor (Parts 400—499)

403 Authority citation revised.....74959
Regulation at 75 FR 74959 eff. date corrected.....75904
403.2 (d) removed.....74959
Regulation at 75 FR 74959 eff. date corrected.....75904
403.5 (d) removed.....74959
Regulation at 75 FR 74959 eff. date corrected.....75904
403.8 (c) removed; (d) redesignated as new (c).....74959
Regulation at 75 FR 74959 eff. date corrected.....75904

Chapter XIV—Equal Employment Opportunity Commission (Parts 1600—1699)

1635 Added.....68932

Chapter XVII—Occupational Safety and Health Administration, Department of Labor (Parts 1900—1999)

1926 Policy statement.....80315
1926.1—1926.6 (Subpart A) Authority citation revised.....68430
1926.5 Table amended (OMB numbers).....68430
1926.6 Added.....48130
1926.31 Removed.....48133
1926.450—1926.454 (Subpart L) Authority citation revised.....48133
1926.450 (a) revised.....48133
1926.500—1926.503 (Subpart M) Authority citation revised.....48133
1926.500 (a)(2)(ii) and (4) revised; (a)(3)(v) added.....48133
1926.550—1926.555 (Subpart N) Authority citation and heading revised.....48134
1926.550 Redesignated as 1926.1501.....48134
1926.553 (c) added.....48134
1926.600—1926.606 (Subpart O) Authority citation revised.....48134
1926.600 (a)(6) revised.....48134
1926.750—1926.761 (Subpart R) Authority citation revised.....48134
1926.753 (a) and (c)(4) revised.....48134
1926.800—1926.804 (Subpart S) Authority citation revised.....48135
1926.800 (t) revised.....48135
1926.850—1926.860 (Subpart T) Authority citation revised.....48135
1926.856 (c) revised.....48135
1926.858 (b) revised.....48135
1926.950—1926.960 (Subpart V) Authority citation revised.....48135
1926.952 (c) revised.....48135
1926.1050—1926.1060 (Subpart X) Authority citation revised.....48135
1926.1050 (a) revised.....48135
1926.1400—1926.1442 (Subpart CC) Added.....48135
1926.1500 (Subpart DD) Added.....48134
1926.1501 Redesignated from 1926.550.....48134
1926 Appendix A amended.....48135
1978 Revised; interim.....53553
Clarification.....71356
1982 Added; interim.....53527
Clarification.....71356
1983 Added; interim.....53538
Clarification.....71355

Chapter XX—Occupational Safety and Health Review Commission (Parts 2200—2499)

2201 Authority citation revised.....41371
2201.3 (a), (c) and (d) revised.....41371
2201.4 (c) introductory text, (1), (3), (4), (5) and (d) revised; (e) amended.....41371
2201.6 (a), (c), (d)(3) and (g) revised; (h) and (i) added.....41372
2201.7 (b)(1), (2) introductory text and (e) revised; (b)(2)(v) added.....41372
2201.10 (a)(3), (5) and (7) revised; (a)(8), (10) and (11) redesignated as (a)(16, (17) and (18); (a)(9) removed; new (a)(8) through (15) added.....41373

CHANGES JULY 1, 2010 THROUGH DECEMBER 30, 2010

Chapter XXV—Employee Benefits Security Administration, Department of Labor Parts 2500—2599)

2550.404a–5 Added 64937
2550.404c–1 (b)(2)(i)(B), (c)(1)(ii) and (f)(1) revised; (d)(2)(iv) added 64946
2550.408b–2 (c) revised; interim; eff. 7–16–11 41635
2590.715–1251 (a)(5) and (f)(2) removed; (a)(3), (i), (ii) and (f)(1) redesignated as (a)(3)(i), (A), (B) and (f); (a)(1) and (g)(4) *Example 9* revised; new (a)(3)(ii) added; new (f) amended; interim 70121
2590.715–2713 Added; interim 41757
2590.715–2719 Added; interim 43354

Chapter XXVII—Federal Mine Safety and Health Review Commission (Parts 2700—2799)

2700.5 (b) revised 73957
(c) revised 81462
2700.31 Revised 73957
2700.100—2700.110 (Subpart J) Added 81462

Chapter XL—Pension Benefit Guaranty Corporation (Parts 4000—4999)

4003.32 Amended 68205
4003.52 Amended 68205
4022 Appendix B amended....41091, 49408, 55967, 63381, 69589, 78161
Appendix C amended....41092, 49408, 55968, 63381, 69589, 78162
4044 Appendix B amended....55968, 78162
Appendix D amended 74622
4903 Revised 68205

Proposed Rules:

104....80410
404....48416
1908 54064
1910....38646, 64216, 69369, 77798
1915 38646
1917 38646
1918 38646
1919 38646
1926 ....38646, 64216, 77798
1928 38646
2510 65263
2520 70625
2550 73987
2570....53172, 54542
2590....70160, 81544
4003 42662
4062....48283, 64683
4063....48283, 64683
4903 42662

TITLE 30—MINERAL RESOURCES

Chapter I—Mine Safety and Health Administration, Department of Labor (Parts 1—199)

75.403 Revised 57857

Chapter II—Bureau of Ocean Energy Management, Regulation, and Enforcement, Department of the Interior (Parts 200—299)

Chapter II Heading revised....61066
200 Removed 61066
201 Redesignated as Part 1201....61066
202 Redesignated as Part 1202....61066
203.250—203.251 (Subpart F) Redesignated as Part 1203....61067
204 Redesignated as Part 1204....61067
206 Redesignated as Part 1206....61069
207 Redesignated as Part 1207....61080
208 Redesignated as Part 1208....61080
210 Redesignated as Part 1210....61081
212 Redesignated as Part 1212....61084
215 Removed 61084
217 Redesignated as Part 1217....61084
218 Redesignated as Part 1218....61084
219.100—219.105 (Subpart C) Redesignated as Part 1219; new Subpart C added 61086
220 Redesignated as Part 1220....61087
227 Redesignated as Part 1227....61088
228 Redesignated as Part 1228....61090
229 Redesignated as Part 1229....61091
230 Removed 61091
231 Removed 61091
232 Removed 61091
233 Removed 61091
234 Removed 61091
241 Redesignated as Part 1241....61091
242 Removed 61092
243 Redesignated as Part 1243....61092
250 Policy statement 80717
250.198 (h)(80) added 63649
250.199 (e)(17) revised 63649
250.298 (a)(3) and (h)(79) added; (h)(63) revised; interim 63372

CHANGES JULY 1, 2010 THROUGH DECEMBER 30, 2010

TITLE 30 Chapter II—Con.

250.415 (c), (d) and (e)(2) revised; (f) added; interim 63372
(d) correctly revised; interim 76632
250.416 (d) and (e) revised; (f) and (g) added; interim.....63372
250.418 (g) revised; (h) redesignated as (j); new (h) and (i) added; interim.....63372
250.420 (a)(4) and (5) revised; (a)(6) and (b)(3) added; interim 63373
250.423 Revised; interim.....63373
250.442 Revised; interim.....63373
250.446 (a) revised; interim.....63374
250.449 (h) and (i) revised; (j) and (k) added; interim 63374
250.451 (i) added; interim 63374
250.456 (i) amended; (j) redesignated as (k); new (j) added; interim 63374
250.515 (b)(5) and (e) added; interim 63375
250.516 (d)(6), (g) and (h) revised; (d)(8) and (9) added; interim 63375
250.615 (e), (f) and (g) redesignated as (f), (g) and (h); (b)(5) and new (e) added; interim 63375
250.616 (h) added; interim.....63376
250.617 Redesignated as 250.618; new 250.617 added; interim.....63376
250.618 Redesignated as 250.619; new 250.618 redesignated from 250.617; interim 63376
250.619 Redesignated from 250.618; interim 63376
250.1500 Amended; interim.....63376
250.1501 Amended; interim.....63376
250.1503 (b) and (c) redesignated as (c) and (d); (a), new (c)(1), new (3) and new (d)(1) amended; bew (b) added; interim 63376
250.1506 (a), (b) and (c) amended; interim 63376
250.1507 (c) and (d) amended; interim 63376
250.1712 (e) and (f)(14) revised; (g) added; interim 63376
250.1721 (e) and (g)(3) revised; (h) added; interim 63377
250.1900—250.1929 (Subpart S) Added 63649
285.231 Heading and (d)(1) revised 72682
285.232 (c) revised.....72682
290.100—290.110 (Subpart B) Redesignated as Part 1290; new Subpart B added 61093

Chapter III—Board of Surface Mining and Reclamation Appeals, Department of the Interior (Parts 300—399)

Chapter III Removed 64663

Chapter VII—Office of Surface Mining Reclamation and Enforcement, Department of the Interior (Parts 700—999)

740.11 (a)(1) and (2) added.....60275
761.16 (g) amended 60275
773.6 (c)(4) revised.....60275
773.9 Heading revised.....60275
773.22 (a) introductory text revised 60275
795.4 Amended 60275
816.46 (b)(2) suspension lifted; (b)(2) removed; (b)(3) through (6) redesignated as new (b)(2) through (5) 60275
817.15 Amended.....60275
817.46 (b)(2) suspension lifted; (b)(2) removed; (b)(3) through (6) redesignated as new (b)(2) through (5) 60275
840.10 (b) amended 60276
840.13 (b) revised 60276
842.11 (b)(1)(ii)(B)(1) and (4)(i) through (iv) amended 60276
870.20 Introductory text amended.....60276
884.13 (b) revised 60276
926.15 Table amended.....81119
934.15 Table amended.....81122
935.15 Table amended.....72951
938.15 Table amended.....48547
938.16 (h) revised 48547
943.15 Table amended.....81125

Chapter XII—Office of Natural Resources Revenue, Department of the Interior (Parts 1200—1299)

Chapter XII Established.....61066
1201 Redesignated from Part 201 61066

CHANGES JULY 1, 2010 THROUGH DECEMBER 30, 2010

1201.100 Heading and introductory text amended 61066
1202.51 (b) amended 61066
1202.100 (a) and (b)(1) amended 61066
1202.100 (b)(2), (c), (e)(1), (2) and (f) amended 61067
1202.150 (a), (b)(1), (2), (c), (e)(1), (2) and (f) amended 61067
1202.151 (a)(2), (b) and (c) amended 61067
1202.350 (b) amended 61067
1202.351 (a)(1), (2), (3), (b)(2) introductory text, (i) introductory text, (ii) introductory text, (iii), (3) and (c) amended 61067
1202.353 (a)(1), (2), (b)(4), (c) and (e) amended 61067
1202.550 (b)(2), (c)(1) and (e) amended 61067
1202.551 (a) and (c) amended 61067
1202.552 (b) amended 61067
1202.553 Amended 61067
1202.554 (a), (c), (d) introductory text and (1) through (5) amended 61067
1202.555 (a)(4) amended 61067
1202.556 Amended 61067
1203 Redesignated from 203.250—203.251 (Subpart F); authority citation added 61067
1204 Redesignated from Part 204 61067
1204.2 Amended 61068
1204.3 Introductory text, (a) and (b) amended 61068
1204.5 (a) introductory text, (2), (b) introductory text, (1) introductory text, (i), (ii) and (2) amended 61068
1204.6 Amended 61068
1204.200 Amended 61068
1204.201 (a)(1) and (b)(2) amended 61068
1204.202 (b)(1), (2), (c), (d)(1) and (e)(2) amended 61068
1204.203 (a) introductory text, (1), (2) and (b) amended 61068
1204.204 Heading, introductory text, (a), (e) and (j) amended 61068
1204.205 (a) introductory text, (1)(i), (ii), (b) introductory text, (1)(i) and (ii) amended 61068
1204.206 Heading, introductory text, (a) introductory text, (1), (2), (3) introductory text, (i) and (ii) amended 61068
(a)(3)(ii), (b) introductory text and (1) through (4) amended 61069
1204.207 (a) amended 61069
1204.208 (a), (b), (c)(1), (2), (d)(1), (2), (e) and (f) amended 61069
1204.209 (a), (b) and (c) amended 61069
1204.210 Introductory text and (a) through (d) amended 61069
1204.211 Heading, (a) introductory text, (1), (2), (3) and (b) amended 61069
1204.212 (a) amended 61069
1204.215 Amended 61069
1206 Redesignated from Part 206 61069
1206.10 Amended 61069
1206.50 (b)(92) and (c) amended 61069
1206.51 Amended 61069
1206.52 (a) introductory text, (c) introductory text, (2), introductory text, (ii), (e)(1), (2), (3) and (4) introductory text amended 61070
(c)(2) correctly designated as (c)(2)(i); (e)(5) correctly designated from 1206.53(e)(5); (c) introductory text correctly designated as 1206.53(c) introductory text 66665
(c) introductory text correctly designated as 1206.53(c) introductory text; (c)(2) correctly designated as (c)(2)(i) 70814
1206.52g Amended 61070
1206.53 (a)(2), (3), (d), (e) and (5) amended 61070
(c) introductory text correctly designated from 1206.52(c) introductory text; (e)(5) correctly designated as 1206.52(e)(5) 66665
(e)(5) correctly designated as 1206.52(e)(5) 70814
1206.54 (a) amended 61070
1206.55 Amended 61070
1206.56 (a), (b)(1), (2), (c) and (d) amended 61070

CHANGES JULY 1, 2010 THROUGH DECEMBER 30, 2010

TITLE 30 Chapter XII—Con.

1206.57 (a)(1)(i), (ii), (iii), (2)(i), (ii), (3), (5), (b)(1), (2)(iv) introductory text, (A), (B), (3)(i), (ii), (4), (5) introductory text, (i), (c)(1)(iii) through (vi), (2)(iii), (v), (vi), (vii), (3), (4), (d)(3), (e)(1) and (2) amended 61070
1206.58 Heading, (a) introductory text, (1), (2) and (b) amended 61070
1206.59 Amended 61070
1206.60 (b) amended 61070
1206.61 (a) and (b) amended 61070
1206.62 Amended 61070
1206.100 (d)(3) and (e) amended 61070
1206.101 Amended 61070, 61071
1206.102 (a) introductory text, (c)(1), (2) introductory text, (ii)(A), (B), (d)(1) introductory text, (i), (ii), (2)(i), (ii) and (e)(1) amended 61071
1206.103 Introductory text, (a) introductory text, (3), (4), (b) introductory text, (1) introductory text, (i) introductory text, (ii), (3), (4), (c)(1), (2), (d), (e)(1), (2)(iv) and (3) amended 61071
1206.104 Heading, introductory text, (a)(4), (b), (c) and (d) amended 61071
1206.105 (b) and (c) amended 61071
(b) correctly amended 66665
(b) corrected 70814
1206.107 (a) introductory text, (3), (b), (1), (2), (3), (c)(1), (2), (d) introductory text, (1), (2), (e) and (f) amended 61071
(g) introductory text and (h) amended 61072
(d) introductory text corrected 70814
1206.108 Amended 61072
1206.109 (a) introductory text, (1), (b), (c)(1), (2), (d) and (e) amended 61072
1206.110 (a) introductory text, (1), (2) introductory text, (ii)(A), (B), (b)(4)(i), (ii), (d)(3), (e) introductory text, (1) and (g)(2) amended 61072
(a)(2) introductory text correctly amended 66665
(a)(2) introductory text corrected 70814
1206.111 (b)(6)(ii)(A), (B), (g), (k)(2), (l)(1) and (2) amended 61072
1206.112 introductory text, (a)(1)(ii), (2), (4), (b)(2), (3), (c)(1), (2) and (d)(3) amended 61072
1206.113 Heading, introductory text and (a) amended 61072
1206.114 Amended 61072
1206.115 (a), (b) and (c) amended 61072
1206.116 (a) and (b) amended 61072
1206.117 (a) amended 61072
1206.119 (a), (b) and (c) amended 61072
1206.120 Amended 61072
1206.150 (b)(3) and (c) amended 61072
1206.151 Amended 61073
1206.152 (a)(1), (b)(1)(ii), (iii), (iv), (2), (3), (d)(1), (e)(1), (2), (3), (f), (g), (k) and (l) amended 61073
(e)(3) correctly amended 66665
(e)(3) corrected 70814
1206.153 (a)(1), (2), (b)(1)(ii), (iii), (iv), (2), (3), (d)(1), (e)(1), (2), (3), (f), (g), (k) and (l) amended 61073
1206.154 (a)(1), (2), (b)(2), (c)(4), (d)(1) and (2) amended 61073
1206.155 (a)(1), (2) and (b) amended 61073
1206.156 (a), (b), (c)(1), (2), (3) and (d) amended 61073
1206.157 (a)(1)(i), (ii), (iii), (2)(i), (ii), (3), (5), (b)(1), (2)(iv) introductory text, (A) and (B) amended 61073
(b)(3)(i), (ii), (4), (5)(i) introductory text, (ii), (c)(1)(i), (ii), (2)(i), (iii), (d)(1), (3), (e)(1), (2), (3) and (f)(9) amended 61074
1206.158 (a), (c)(1), (2), (3), (d)(1), (2)(i), (ii) and (e) amended 61074
1206.159 (a)(1)(i), (ii), (iii), (3), (b)(1), (2)(iv) introductory text, (A), (B), (4), (c)(1)(i), (ii), (2), (iii), (d)(1), (3), (e)(1), (2) and (3) amended 61074
1206.170 (c) and (d) amended 61074
1206.171 Amended 61074, 61080
1206.172 (a) introductory text, (2), (b)(2), (3), (c)(2) introductory text and (ii) amended 61074

CHANGES JULY 1, 2010 THROUGH DECEMBER 30, 2010

(d)(1)(i), (2) introductory text, (i), (v), (3), (4) introductory text, (5) through (8), (e)(6)(i), (iii), (f)(1) introductory text, (i), (ii), (2) introductory text, (i), (3), (g)(1)(i), (ii), (iii), (2)(i) and (ii) amended 61075
1206.173 (a)(1), (2) introductory text, (i) introductory text, (H), (Q), (ii), (b)(1), (2) introductory text and (i) amended 61075
1206.174 (a)(1)(i), (ii), (iii), (3), (4)(ii), (iii), (iv), (b)(1)(ii), (iii), (iv), (2), (d)(1), (2), (e), (f), (g)(2) introductory text, (j) and (k) amended 61075
1206.175 (d)(4) amended.....61075
1206.176 (a)(1)(i), (ii), (2) and (b) through (e) amended 61075
1206.177 (a) amended 61075
(b), (c)(2), (3) and (d) amended 61076
1206.178 (a)(1)(i), (ii), (iii), (2)(i), (ii) introductory text, (3)(i), (ii), (5), (b)(1)(ii), (iv) introductory text, (A), (3)(i) introductory text, (ii) introductory text, (4), (5), (d)(1), (2), (e) and (f)(9) amended 61076
1206.179 (a), (c), (d), (e) and (g) amended 61076
1206.180 (a)(1)(i), (ii), (iii), (3), (b)(1)(ii), (2)(iv) introductory text, (A), (3), (c)(1), (2) and (d) amended 61076
1206.181 Introductory text, (c) and (d) amended 61076
1206.250 (c) amended.....61076
1206.251 Amended 61076
1206.252 Amended 61076
1206.255 (a), (b) and (c) amended 61076
1206.256 (d) amended 61076
1206.257 (a), (b)(2) through (5), (d)(1), (2), (3), (e) and (f) amended 61076
(g), (i), (j) and (k) amended.....61077
1206.258 (a) and (b) amended.....61077
1206.259 (a)(1), (2), (3), (b)(1), (2)(iv) introductory text, (A), (B), (c)(1)(i), (ii), (2)(i), (iii), (d)(3) and (e)(1) amended 61077
1206.261 (a) introductory text and (d) amended 61077
1206.262 (a)(2), (3), (b)(1), (2)(iv) introductory text, (A), (B), (3) introductory text, (i), (c)(1)(i), (ii), (2)(i), (iii), (d)(3), (e)(1) and (2) amended 61077
1206.264 Amended 61077
1206.265 Introductory text, (a) and (b) amended 61077
1206.350 (b), (c)(2) introductory text, (i) and (ii) amended.....61077
1206.351 Amended 61077
1206.352 (a)(2), (b)(1)(i), (ii) and (2) amended 61077
1206.353 (a) introductory text, (b)(1)(ii), (g), (h)(1) and (m)(2) amended 61077
(n) amended.....61078
1206.354 (a), (b)(1)(ii), (g), (h)(1), (m)(2) and (n) amended.....61078
1206.355 Amended 61078
1206.356 (a)(2), (3), (b)(1)(iii), (3) introductory text, (i), (ii) and (c) amended 61078
1206.357 (b)(1), (3), (d)(1), (2) and (e) amended 61078
1206.358 (e) amended.....61078
1206.359 (a)(1), (2), (g), (h)(1) and (l)(2) amended.....61078
1206.360 Introductory text and (b) amended 61078
1206.361 Heading, (a)(1), (2), (b) and (d) amended 61078
1206.363 Amended 61078
1206.364 (a) introductory text, (3), (b)(1), (2), (3), (c)(1), (2), (d) introductory text, (1), (2), (e), (f), (g) introductory text and (h) amended 61078
1206.365 Amended 61078
1206.366 Amended 61078
1206.451 Amended 61078, 61079, 61080
1206.453 Amended 61079
1206.454 (a), (b) and (c) amended 61079
1206.455 (d) amended 61079
1206.456 (a), (b)(2) through (5), (d)(1), (2), (3), (e), (f), (g), (i), (j) and (k) amended 61079
1206.457 (a) and (b) amended.....61079
1206.458 (a)(1), (2), (3), (b)(1), (2)(iv) introductory text, (A), (B), (c)(1)(iii) through (vi), (2)(iii), (v), (vi), (vii), (3), (4), (d)(3), (e)(1) and (2) amended 61079

CHANGES JULY 1, 2010 THROUGH DECEMBER 30, 2010

TITLE 30 Chapter XII—Con.

1206.460 (a) introductory text and (d) amended 61079
1206.461 (a)(1), (2), (3), (b)(1), (2)(iv) introductory text, (A), (B), (3) introductory text, (i), (c)(1)(iii) through (vi), (2)(iii) and (v) amended 61079
(c)(2)(vi), (vii), (3), (4), (d)(3), (e)(1) and (2) amended 61080
1206.463 Amended 61080
1206.464 Introductory text, (a) and (b) amended 61080
1207 Redesignated from Part 207 61080
1207.1 (b) amended 61080
1207.2 Amended 61080
1207.3 Amended 61080
1207.4 (a) amended 61080
1207.5 Amended 61080
1208 Redesignated from Part 208 61080
1208.2 Amended 61080, 61081
Correctly amended 66665
Corrected 70814
1208.4 (a), (b)(1), (2), (c) and (d) amended 61081
1208.5 Amended 61081
1208.6 (a) and (b)(5) amended 61081
1208.7 (a), (b), (c), (e), (g) and (h) amended 61081
1208.8 (a), (b) and (c) amended 61081
1208.9 (a) amended 61081
1208.10 (a) through (e) amended 61081
1208.11 (a) through (e) amended 61081
1208.12 (a), (b)(1), (2), (c) and (d) amended 61081
1208.13 Amended 61081
1208.15 Amended 61081
1210 Redesignated from Part 210 61081
1210.01 Amended 61082
1210.02 Amended 61082
1210.10 Introductory text and table amended 61082
1210.20 Amended 61082
1210.21 (a) introductory text, (b) and (d) amended 61082
1210.30 Amended 61082
1210.40 Amended 61082
1210.51 (a) and (b) amended 61082
1210.52 Introductory text amended 61082
1210.53 (a) and (b) amended 61082
1210.54 (a), (b) introductory text, (2) and (c) amended 61082
1210.55 (a) introductory text, (1), (b) introductory text, (1) and (2) amended 61082
1210.56 (a), (b) and (c) amended 61082
1210.101 (b) amended 61082
1210.102 (a) introductory text, (1)(ii) and (2)(i) amended 61082
1210.103 (a) and (b) amended 61082
1210.104 (a) introductory text, (b) introductory text, (2) and (c) amended 61082
1210.105 (a) introductory text, (1), (b) introductory text and (1) amended 61082
(b)(2) amended 61083
1210.106 (a), (b) and (c) amended 61083
1210.150 Amended 61083
1210.151 (a), (b), (c)(2) and (3) amended 61083
1210.152 (a) introductory text, (1), (2), (3), (b), (c)(1) and (2) amended 61083
1210.153 (a) introductory text, (b), (c)(1) and (2) amended 61083
1210.154 (a), (c)(1) and (2) amended 61083
1210.155 (b) introductory text, (1), (2)(i) and (ii) amended 61083
1210.156 (a), (c)(1) and (2) amended 61083
1210.157 Heading, (a), (c)(1) and (2) amended 61083
1210.158 (a), (b), (c)(1) and (2) amended 61083
1210.201 (a)(1)(iv), (b)(3), (c)(3) introductory text, (i) and (ii) amended 61083
1210.202 (c)(2) introductory text, (i) and (ii) amended 61083
1210.203 (c) amended 61083
1210.204 (c)(2) amended 61083
1210.205 Introductory text, (b), (1), (2), (c)(1) and (2) amended 61083
1210.206 Heading amended 61083
1210.350 Amended 61083
1210.351 Amended 61083
1210.352 Amended 61083
1210.353 Amended 61084
1210.354 Amended 61084
1212 Redesignated from Part 212 61084

CHANGES JULY 1, 2010 THROUGH DECEMBER 30, 2010

1212.51 (a) amended 61084
1212.200 (b) amended 61084
1212.350 Amended 61084
1212.351 Amended 61084
1217 Redesignated from Part 217 61084
1217.200 Amended 61084
1218 Redesignated from Part 218 61084
1218.10 Amended 61084
1218.40 (a) and (e) amended 61084
1218.40 (e) amended 61085
1218.41 (a), (b), (c)(3), (4), (e) and (f) amended 61085
1218.42 (c) amended 61085
1218.50 (c), (d)(1), (5)(i), (e)(1) and (2) amended 61085
1218.51 (a), (b) introductory text, (1), (2), (4) introductory text, (c)(1) through (4), (d)(2), (3), (e), (f)(3)(ii), (4)(i), (iii), (g) heading, (1), (2), (3), (h)(1) and (2) amended 61085
1218.52 (a) introductory text, (c)(2) and (d) amended 61085
1218.53 (b) and (d) amended 61085
1218.54 (e) amended 61085
1218.55 (b) amended 61085
1218.100 (a), (b) and (c) amended 61085
1218.102 (a), (b) and (d) amended 61085
1218.103 (a) amended 61085
1218.150 (a), (b) and (c) amended 61085
(c) and (e) amended 61086
1218.151 Introductory text amended 61086
1218.152 Amended 61086
1218.154 (a) introductory text and (b) amended 61086
1218.155 (a), (c), (d)(1), (3), (4) and (e) introductory text amended 61086
1218.200 Amended 61086
1218.201 Introductory text, (b) and (c) amended 61086
1218.202 (a), (b) and (f) amended 61086
1218.203 (b) and (d) amended 61086
1218.300 Amended 61086
1218.301 Amended 61086
1218.302 (a), (b) and (f) amended 61086
1218.303 (a)(1) amended 61086
1218.304 Amended 61086
1218.305 (a) and (b) amended 61086
1218.306 (a)(2) and (b) amended 61086
1218.307 Amended 61086
1218.520 Amended 61086
1218.540 Heading, introductory text, (a) introductory text, (b)(1) and (c) amended 61086
1218.580 Amended 61086
1219 Redesignated from 219.100—219.105 (Subpart C); authority citation added 61086
1219.101 (a), (b) and (c) amended 61087
1219.102 Amended 61087
1219.103 Amended 61087
1219.104 (a), (b) and (c) amended 61087
1220 Redesignated from Part 220 61087
1220.001 (a) and (b) amended 61087
1220.002 Amended 61087
1220.003 (a) and (b) amended 61087
1220.010 (a) amended 61087
1220.011 Introductory text, (b)(4) introductory text, (iii), (c)(1), (3), (e) introductory text, (f), (j)(2)(ii), (k) and (o) amended 61087
1220.012 (a), (b) and (c)(1) through (5) amended 61087
1220.013 (b) amended 61087
1220.013 (c), (f)(4) and (i) amended 61088
1220.015 (a)(1) and (b)(1) amended 61088
1220.020 (a)(1), (2), (3), (b) and (c) amended 61088
1220.021 (a)(2), (3), (b)(2), (3) and (c)(2) amended 61088
1220.022 Amended 61088
1220.030 (a) introductory text and (4) amended 61088
1220.031 (b) introductory text, (c), (d) and (e) amended 61088
1220.032 (d) amended 61088
1220.033 (c)(1) and (e) amended 61088
1220.034 (a) and (d) amended 61088
1227 Redesignated from Part 227 61088
1227.1 Amended 61088
1227.10 (b) amended 61088
1227.101 Heading, (a) introductory text, (b) introductory text amd (c) amended 61088

CHANGES JULY 1, 2010 THROUGH DECEMBER 30, 2010

TITLE 30 Chapter XII—Con.

1227.102 Heading, introductory text, (a), (b), (d), (e) and (f) amended 61088
1227.103 Introductory text and (c)(2)(i) amended....61088
(e)(3)(i)(A) and (g) amended....61089
1227.104 Amended....61089
1227.105 Introductory text, (a), (c), (d), (g), (h) and (i) amended 61089
1227.106 Introductory text, (b), (d) and (e) amended 61089
1227.107 Amended....61089
1227.108 Amended....61089
1227.109 Amended....61089
1227.110 (a), (b) introductory text, (1), (c), (d) and (e) amended 61089
1227.111 (c) amended....61089
1227.112 (b), (f) and (g) amended 61089
1227.200 (a), (c) through (f), (h), (i) and (j) amended 61089
1227.201 (a), (c) and (d) amended 61089
1227.300 Introductory text and (a)(4) amended 61089
1227.301 (a), (b), (c) and (e) amended 61089
1227.400 (a)(4), (6), (7) and (c) amended 61089
1227.401 (b) through (g) amended 61089
1227.500 (g) amended 61089
1227.501 (a) amended 61089
(c) amended 61090
1227.600 (a)3, (b)(3) and (d) amended 61090
1227.601 (d) amended 61090
1227.700 (d)(1) amended....61090
1227.800 Heading, introductory text, (a), (b)(1), (2) and (3) amended 61090
1227.801 Introductory text, (a), (b) introductory text, (1), (2) and (3)(ii) amended....61090
1227.802 Heading, introductory text, (a), (b), (c), (d) introductory text and (e) amended....61090
1227.803 (a), (f) introductory text, (g), (h) introductory text and (2) amended 61090
(h)(2) amended....61090
1227.804 Amended....61090
1228 Redesignated from Part 228 61090
1228.5 (a) and (c) amended....61090
1228.6 Amended....61090
1228.10 (b) amended....61090
1228.100 (a), (b) introductory text and (c) amended 61090
1228.101 (d) amended 61090
1228.102 Amended....61090
1228.103 (a) amended 61090
1228.104 (a) and (c) amended....61090
1228.108 Amended....61090
1229 Redesignated from Part 229 61091
1229.6 Amended....61091
1229.100 (a)(1), (2) and (b) introductory text amended 61091
1229.101 (b) amended 61091
1229.102 (b)(4) and (5) amended....61091
1229.103 (a) amended 61091
1229.104 (b), (d), (e) and (f) amended 61091
1229.107 (a) and (c) amended....61091
1229.108 Amended....61091
1229.111 Amended....61091
1229.120 Amended....61091
1229.121 (b), (c) and (d) amended 61091
1229.122 (a), (b) and (c)(M)....61091
1229.123 (b)(2), (3)(i), (v) and (vii) amended 61091
1229.125 (a) and (b) amended....61091
1229.126 (a) and (b) amended....61091
1241 Redesignated from Part 241 61091
1241.51 Heading and (b) amended 61091
1241.55 (b) introductory text and (2) amended 61091
1241.56 (a) amended....61091
1241.61 Amended 61092
1241.63 (b) introductory text and (2) amended 61092
1241.64 (a) amended....61092
1241.70 Heading amended 61092
1241.71 (b) amended....61092
1241.72 Amended 61092
1241.75 (a), (b), (d)(1), (2), (3) and (e) amended 61092
1241.76 Heading amended 61092
1241.77 Heading, (a) and (b) amended 61092
1241.80 Amended 61092
1243 Redesignated from Part 243; heading revised 61092
1243.1 (a) amended 61092

CHANGES JULY 1, 2010 THROUGH DECEMBER 30, 2010

1243.3 Amended 61092
1243.4 (b)(2) amended....61092
1243.5 Amended 61092
1243.6 Amended 61092
1243.7 Introductory text, (a) and (b) amended 61092
1243.8 Heading, (a)(1), (2) introductory text, (i), (b)(1) and (2) amended 61092
(d) amended 61093
1243.9 Heading, (a) and (b) amended 61093
1243.10 Heading, (a)(1), (b) introductory text, (1), (4), (5) and (6) amended 61093
1243.11 Heading amended 61093
1243.12 Amended 61093
1243.100 Heading, (a), (b) introductory text and (2) amended 61093
1243.101 Heading, introductory text and (a)(1) amended....61093
1243.200 (a) introductory text, (b) and (c) amended 61093
1243.201 Heading, (a), (c) introductory text and (2)(i) amended 61093
1243.202 Heading, (a), (b) and (c) amended 61093
1290 Redesignated from 290.100—290.110 (Subpart B); authority citation added....61093
1290.100 Amended 61093
1290.102 Amended 61093, 61094
1290.103 (a) and (b) amended....61094
1290.104 (b) amended 61094
1290.105 (a) introductory text and (d) through (g) amended 61094
1290.106 (a) amended 61094
1290.108 Amended 61094
1290.110 (a) introductory text, (1) and (2) amended....61094

Proposed Rules:

1—199 (Ch. I) 54804
56....49429, 62024
57....49429, 62024
70 ....64412, 69617, 73995
71 ....64412, 69617, 73995
72 ....64412, 69617, 73995
75....64412, 69617, 73995, 81165
90 ....64412, 69617, 73995
250 ....72761, 81950
901....60371
918....60373
926 ....43476, 61366
938....46877
944....60375

TITLE 31—MONEY AND FINANCE: TREASURY

Subtitle A—Office of the Secretary of the Treasury (Parts 0—50)

1.20 Regulation at 73 FR 51221 confirmed 64147
1.36 (g)(1)(i) table amended 61994
Regulation at 73 FR 51221 confirmed....64147

Chapter I—Monetary Offices, Department of the Treasury (Parts 51—199)

103 Removed 65812
Policy statement....75607
103.15 (c) amended; (d), (e) and (f) revised....75602
103.16 (e) amended; (g), (h) and (i) redesignated as (h), (i) and (j); new (g) added; (f) and new (h) revised 75603
103.17 (d) amended; (e), (f) and (g) revised....75603
103.18 (d) amended; (e) and (f) revised; (g) added....75604
103.19 (d) amended; (e), (f) and (g) revised....75605
103.20 (c) amended; (e) and (f) redesignated as (f) and (g); new (e) added; (d) and new (f) revised 75605
103.21 (d) amended; (f) and (g) redesignated as (g) and (h); new (f) added; (e) and new (g) revised....75605
103.33 Regulation at 75 FR 19245 compliance date extended to 4–10–11....63382

Chapter II—Fiscal Service, Department of the Treasury (Parts 200—399)

208.2 (c) through (o) redesignated as (d) through (p); new (c) added; new (e) revised 80334
208.4 Introductory text removed; (a) revised; (b) through (g) redesignated as (a)(2) through (7); (a)(1) and new

CHANGES JULY 1, 2010 THROUGH DECEMBER 30, 2010

TITLE 31 Chapter II—Con.

(b) added; new (a)(4)(1) and (2) redesignated as (a)(4)(i) and (ii); new (a)(6) revised 80334
208.6 Revised 80335
208.7 Revised 80335
208.8 Revised 80335
208.11 Amended 80335
208 Appendices A and B removed 80335
210.5 (b)(5) redesignated as (b)(6); (b)(5) added; interim 80339
215.3 (a) correctly amended 51374
317 Authority citation revised 52460
317.1 (c)(2) revised 52460
317.2 (c) removed; (d) redesignated as new (c) 52460
317.3 (a) amended 52460
317.7 Amended 52460
317.8 Appendix removed 52460
351.46 Footnote 2 removed 52460
351.47 Revised 52460
351.70 Footnote 3 redesignated as footnote 2 52460
353.6 (b)(4), (c) and (d) redesignated as (c), (d) and (e); new (c) revised 52460
357 Heading revised 78901
357.22 (b) removed; (c) through (f) redesignated as new (b) through (e) 78901
359.34 Footnote 4 removed 52461
359.35 Revised 52461
359.55 Footnote 5 redesignated as footnote 4 52461
363 Nomenclature changes 70815
363.6 Amended 70815, 78901
363.10 (c) added 78901
363.22 (a)(3)(ii) amended 78901
363.27 (e)(4) amended 78901
363.30 Added 70815
363.37 (b) and (c) revised; (d) added 70816
363.45 (f) revised 70816
363.59 Added 70816
363.60 Added 70816
363.130—363.152 (Subpart D) Heading revised 70816
363.130 Undesignated center heading added 70816
363.131 Amended 70816
363.138 Redesignated as 368.141; new 363.138 redesignated from 363.139 70816
363.139 Redesignated as 363.138; new 363.139 redesignated from 363.145 70816
363.140 Redesignated as 363.142; new 363.140 redesignated from 363.146 70816
363.141 Redesignated as 363.143; new 363.141 redesignated from 363.138 and revised; undesignated center heading added 70816
363.142 Redesignated as 363.144; new 363.142 redesignated from 363.140 70816
363.143 Removed; new 363.143 redesignated from 363.141 70816
363.144 Redesignated as 363.145; new 363.144 redesignated from 363.142 70816
Heading amended 70817
363.145 Redesignated as 363.139; new 363.145 redesignated from 363.144 70816
363.146 Redesignated as 363.140 70816
Undesignated center heading and new 363.146 added 70817
363.147 Added 70817
363.148 Added 70817
363.209 Removed 78901
363.210 Amended 78901

Chapter V—Office of Foreign Assets Control, Department of the Treasury (Parts 500—599)

510 Added 67913
548 Authority citation revised 73959
548.509 (a) revised 73959
549 Added 44909
560 Determination 48562
Authority citation revised 59613
560.534 Removed 59613
560.535 Removed 59613
561 Added 49838
575 Removed 55463
576 Added 55466
594.506 (a) introductory text revised; (b) and (c) redesignated as (c) and (d); new (b) added 75906
594.517 Added 75906
595.506 (a) introductory text revised; (b) and (c) redesignated as (c) and (d); new (b) added 75907
595.515 Added 75907
597.505 Introductory text revised; note added 75909
597.513 Added 75909

CHANGES JULY 1, 2010 THROUGH DECEMBER 30, 2010

500—599 (Ch. V) Note 7 to Appendices and Appendix A revised 38213

Chapter X—Financial Crimes Enforcement Network, Department of the Treasury (Parts 1000—1099)

Chapter X Established 65812

Proposed Rules:

1 62737
10 51713
29 71047
50 45563
103 ..... 41788, 60377, 76677

TITLE 32—NATIONAL DEFENSE

Chapter I—Office of the Secretary of Defense (Parts 1—399)

108 Revised 72682
199.2 (b) amended; interim 47455
(b) amended 47458
199.3 (e)(1)(v) and (vi) added 50883
199.4 (d)(3)(ix) added; (g)(39) revised 47459
(g)(37)(viii) and (ix) revised; (g)(37)(x), (xi) and (xii) redesignated as new (g)(37)(xi), (xii) and (xiii); new (g)(37)(x) added 47461
(c)(3)(x)(A) revised 50882
199.5 (b)(4), (g)(2)(ii) introductory text through (C)(2) and (E) removed; (g)(2)(ii)(D) redesignated as (g)(2)(ii); (c)(6), (7)(iii), (f)(3)(i), (g)(2)(i), new (ii), (4)(iii), (h)(2), (3)(v)(A) and (j) revised 47711
199.6 (c)(3)(iii)(L) and (M) added 47460
(c)(3)(iii)(K) revised 50882
199.17 (o)(4) revised 47713
(a)(3) amended; (v) redesignated as (w); new (v) added 50884
199.21 (q) revised 63397
199.25 Added; interim 47455
239 Revised 69873
241 Added; interim 77754
323 Appendix H amended 61618

Chapter VI—Department of the Navy (Parts 700—799)

701.128 (f) removed 61619
706.2 Table Three amended 58303
Table Four amended 47210, 66305, 68213
Table Five amended 66305, 72686
776.33 Revised; interim 52861

Chapter VII—Department of the Air Force (Parts 800—1099)

865.0—865.8 (Subpart A) Revised 59613

Chapter XVII—Office of the Director of National Intelligence (Parts 1700—1799)

1701.24 Added 57163

Proposed Rules:

68 47504
161 47515
174 78946
182 81547
183 72766
199 ..... 47519, 50950, 59173
222 59176
285 60397

TITLE 33—NAVIGATION AND NAVIGABLE WATERS

Chapter I—Coast Guard, Department of Homeland Security (Parts 1—199)

1.01–60 (a)(1)(iii) removed 49410
3.65–10 Introductory text revised 47212
Correctly revised 58304
3.65–15 Revised 48565
53.1 (a) revised 79959
53.5 Amended 79959
53.7 (b) and (c) revised 79959
53.9 (a)(1) through (5), (b)(1), (c) introductory text, (1), (2), (e) and (f) revised; (a)(7) removed 79960
53.11 (a), (b) and (c) revised 79960
100 Technical correction 41987
Temporary regulations list 50700
100.35T0144 Added (temporary) 38410
100.35–T01–0675 Added (temporary) 47217

CHANGES JULY 1, 2010 THROUGH DECEMBER 30, 2010

TITLE 33 Chapter I—Con.

100.35T05–0295 Added (temporary) 39163
100.35T05–0383 Added (temporary) 57390
100.35–T05–0713 Added (temporary) 47214
100.35–T05–0756 Added (temporary) 31938
100.135–T05–0813 Added (temporary) 67216
100.122 Added 38712
100.1101 Implementation (temporary) 55677
100.T08–0534 Added (temporary) 56868
100.T08–2010–0518 Added (temporary) 55970
100.T09–0238 Added (temporary) 39450
100.T09–0279 Added (temporary) 39447
100.T09–0659 Added (temporary) 41376
104.105 Regulation at 70 FR 74669 confirmed 59619
104.115 Regulation at 70 FR 74669 confirmed 59619
104.410 Regulation at 70 FR 74669 confirmed 59619
105.115 Regulation at 70 FR 74669 confirmed 59619
105.410 Regulation at 70 FR 74669 confirmed 59619
110.146 Added 76277
114.05 (l) revised 49410
114.50 Amended 49410
115.60 (c) amended 49410
116.01 (d) amended 49410
116.10 (c) amended 49410
116.15 (c) and (d) amended 49410
116.20 (a) and (b) amended 49410
116.25 (a) amended 49410
116.30 Heading, (a), (d), (e) and (g) amended 49410
116.35 (c) amended 49410
116.40 (a), (b) and (c) amended 49411
116.45 (a) amended 49411
116.55 (a) and (b) amended 49411
117 Temporary drawbridge operations regulations 38411, 38412, 44916, 45477, 47217, 48276, 50707, 51942, 52461, 54023, 54024, 54770, 54771, 62468, 62469, 63086, 63398, 63713, 63714, 65232, 65567, 66308, 68704, 68974, 69878, 69879, 70817, 71017, 76279, 76632, 78162, 78163, 78601, 81125
Temporary regulations list 50700
117.123 (a) revised 65232
(b)(1) and (2) revised 66308
117.219 Revised 55477
117.458 (c) amended 49411
117.557 Amended 49411
117.619 Revised 51940
117.739 (n) revised 51942
117.755 Revised 38714
117.911 (f) suspended; (g) added (temporary) 61096
117.1007 (b) and (c) suspended; (d) added (temporary) 47464
118.3 (b) amended 49411
127.007 Regulation at 75 FR 29426 confirmed 54025
138.85 Regulation at 73 FR 53697 confirmed 49411
147 Temporary regulations list 50700
147.T08–849 Regulation at 75 FR 32275 effectiveness continued through 11–26–10 51945
T147.857 Added (temporary) 55972
150.940 (c)(4)(iii) revised; (d) added 51376
154 Policy statement 79961
154.1065 Regulation at 74 FR 45025 confirmed 54025
155 Policy statement 79961
155.1070 Regulation at 74 FR 45029 confirmed 54025
155.4010—155.4055 (Subpart I) Regulation at 73 FR 80649 confirmed 54026
OMB number clarification 55973
160 Regulation at 70 FR 74669 confirmed 59619
160.202 Regulation at 70 FR 74669 confirmed 59619
160.204 Regulation at 70 FR 74669 confirmed 59619
Amended 59620
160.210 Regulation at 70 FR 74669 confirmed 59619
161.2 Amended 66314
161.6 Added 66314
161.12 Table (c) amended 66314
161.65 Added 66314
165 Temporary regulations list 50700
165.117 (a)(3) and (d)(1) revised 51377
165.159 Added 59967

CHANGES JULY 1, 2010 THROUGH DECEMBER 30, 2010

165.506 Table amended (temporary) 64672
165.810 (c) and (g) removed; note added 66315
165.819 Added; interim 65235
165.827 Added 47715
165.838 Technical correction 39632
165.911 (b)(2) revised 61100
165.923 Suspended; interim (temporary) 75150
165.928 Implementation (temporary) 53870
165.931 Implementation (temporary) 44140, 49848, 58304, 73959
165.935 Implementation (temporary) 44141, 49848
165.939 Implementation (temporary) 40726
165.1108 (b)(2) suspended (temporary) 82245
165.1183 Suspended (temporary) 67623
165.1308 (c) amended 48565
165.1312 (b) amended 48565
(b) correctly amended 50884
165.1315 Heading and (b) amended 48565
165.1318 Heading, (a), (d), (i) and (l) amended 48565
165.1322 Heading amended 48565
165.1323 Heading amended 48566
165.1325 (a)(12) revised 41988
165.1327 (a) amended 47212
165.1329 Added 76281
165.1332 Implementation (temporary) 38021, 49847
Implementation (temporary) corrected 43821
165.1334 Added 53196
(a) correctly revised 67032
165.t01–0220 Added (temporary); interim 38926
165.T01–0492 Added (temporary) 38716
165.T01–0502 Added (temporary) 52467
165.T01–0505 Added (temporary) 38932
165.T01–0666 Added (temporary); interim 49847
165.T01–0685 Added (temporary) 49414
165.T01–0806 Added (temporary) 59081
165.T01–0864 Added (temporary) 63717
165.T01–0886 Added (temporary) 61098
165.t01–1056 Added (temporary); interim 39842
165.T05–0585 Added (temporary) 44722
165.T05–0589 Added (temporary) 41378
165.T05–0719 Added (temporary) 51947
165.T05–0728 Added (temporary) 54028
165.T05–0743 Added (temporary) 52464
165.T05–0755 Added (temporary) 54773
165.T05–0776 Added (temporary) 53576, 70127
165.T05–0817 Added (temporary) 56469
165.T05–0917 Added (temporary) 62322
165.T08–0208 Added (temporary) 47717
165.T08–0472 Added (temporary) 39165
165.T08–0552 Added (temporary) 41766
165.T08–0576 Added (temporary) 55274
165.T08–0622 Added (temporary) 43823
165.T08–0703 Added (temporary) 53194
165.T08–0723 Added (temporary) 56471
165.T08–0786 Added (temporary) 55975
165.T08–0846 Added (temporary) 65237
165.T08–0872 Added (temporary) 59622
165.T08–0873 Added (temporary) 63088
165.T08–0979 Added (temporary) 72954
165.T08–0999 Added (temporary) 71545
165.T08–1082 Added (temporary) 81470
165.T08–1087 Added (temporary) 81858
165.T09–0166 Implementation (temporary) 52462, 64147, 64673, 73967

CHANGES JULY 1, 2010 THROUGH DECEMBER 30, 2010

TITLE 33 Chapter I—Con.

165.T09–0567 Added (temporary) 38723
165.T09–0579 Added (temporary) 38725
165.T09–0652 Added (temporary) 42609
165.T09–0706 Added (temporary) 45479
165.T09–0745 Added (temporary) 51379
165.T09–0746 Added (temporary) 51381
165.T09–0791 Added (temporary) 55479
165.T09–1013 Added (temporary) 73961
165.T09–1043 Added (temporary) 73964
165.T09–1044 Added (temporary) 73966
165.T09–1054 Added; interim (temporary) 75150
165.T10–0543 Added (temporary) 38720
165.T10–0646 Added (temporary) 41762
165.T10–0693 Added (temporary); interim 67219
165.T11–182 Added (temporary) 61621
165.T11–299 Added (temporary) 51181
165.T11–332 Added (temporary) 55977
165.T11–336 Added (temporary) 39167
165.T11–338 Added (temporary) 38414
165.T11–347 Added (temporary) 55272
165.T11–359 Added (temporary) 59965
165.T11–362 Added (temporary) 67623
165.T11–367 Added (temporary) 65987
165.T11–368 Added (temporary) 67620
165.T11–374 Added (temporary) 77758
165.T11–379 Added (temporary) 80719
165.T11–385 Added (temporary) 81856
165.T11–386 Added (temporary) 82245
165.T13–148 Added (temporary) 38416
165.T13–150 Added (temporary) 41764
165.T13–151 Added (temporary) 38718
165.T13–157 Added (temporary) 45056
165.T13–159 Added (temporary) 53574
165.T13–162 Added (temporary) 57169
165.T13–164 Added (temporary) 61356
165.T13–171 Added (temporary) 81468
165.T13–173 Added (temporary) 81466
165.T14–199 Added (temporary) 43825
165.T14–204 Added (temporary) 38021
165.T14–210 Added (temporary) 57859
167 Authority citation revised 77533
167.50 Added; interim 77533
167.51 Added; interim 77533
167.52 Added; interim 77533
167.53 Added; interim 77533
167.75 Added; interim 77533
167.76 Added; interim 77534
167.77 Added; interim 77534
167.100 Added; interim 77534
167.101 Added; interim 77534
167.102 Added; interim 77534
167.103 Added; interim 77534
167.200 (a) amended; interim 77534
167.201 Amended; interim 77534
167.202 Revised; interim 77534
167.203 Revised; interim 77535
167.250 Added; interim 77535
167.251 Added; interim 77535
167.252 Added; interim 77535
167.1300 Added; interim 70826
167.1301 Added; interim 70826
167.1302 Added; interim 70826
167.1303 Added; interim 70826
167.1310 Added; interim 70827
167.1311 Added; interim 70827
167.1312 Added; interim 70827
167.1313 Added; interim 70827
167.1314 Added; interim 70827
167.1315 Added; interim 70827
167.1320 Added; interim 70827
167.1321 Added; interim 70827
167.1322 Added; interim 70827
167.1323 Added; interim 70827
167.1330 Added; interim 70830
167.1331 Added; interim 70830
167.1332 Added; interim 70830

Chapter II—Corps of Engineers, Department of the Army (Parts 200—399)

334.450 Revised 53198

Proposed Rules:

100 ..... 41119, 41789, 56024
117 ..... 54069, 69906, 71061, 76322, 76324, 76688, 81176
154 65152
155 65152
156 65152
165 ..... 38754, 39197, 44728, 50952, 67673, 69371, 71408, 71638, 76328, 76943
167 ..... 55709, 56919, 68568
173 49869
174 49869
181 49869
187 49869
334 ..... 53264, 53266, 65278, 69032, 69034

CHANGES JULY 1, 2010 THROUGH DECEMBER 30, 2010

TITLE 34—EDUCATION

Chapter II—Office of Elementary and Secondary Education, Department of Education (Parts 200—299)

206.3 (a)(1) amended; (a)(2) revised 65769
206.4 (a)(6) and (7) redesignated as (a)(7) and (8); new (a)(6), (9), (10) and (11) added....65770
206.5 (c)(5), (6) and (7) redesignated as (c)(6), (7) and (8); new (c)(5) added; new (c)(7) and (d) amended; new (c)(8) revised....65770
206.10 (b)(2)(vi) redesignated as (b)(2)(vii); (b)(1)(ix) and new (2)(vi) added; (b)(1)(iii)(B), (v), (viii), (2)(ii) introductory text, (A), (iv) and new (vii) amended....65770
206.11 (b)(1) and (2) amended; (b)(3) added....65770
206.20 (b)(2) amended....65770
206.31 Added....65770

Chapter VI—Office of Postsecondary Education, Department of Education (Parts 600—699)

600.2 Amended....66946, 67192
600.4 (a)(3) amended; (a)(4)(i)(C) revised....66946
600.5 (a)(4) amended....66946
600.6 (a)(3) amended....66946
600.9 Added....66946
600.10 (c) revised....66676
600.20 Heading, (c)(1)(v) and (d) revised; OMB number (OMB number pending)....66677
(a) revised; (c)(4) amended; (c)(5) redesignated as (c)(6); (b)(3) and new (c)(5) added; eff. 7–20–11 (OMB number pending)....67192
600.21 (a)(10) added; eff. 7–20–11 (OMB number pending)....67193
600.41 (e)(3) added....67193
600.51 (c) revised....67193
600.52 Amended....67193
600.54 Revised (OMB number pending)....67194
600.55 Revised; eff. 7–20–11 (OMB number pending)....67195
600.56 Revised; eff. in part 7–1–15 (OMB number pending)....67197
600.57 Redesignated as 600.58; new 600.57 added (OMB number pending)....67197
600.58 Redesignated from 600.57 67197
602.24 (f) added....66947
603 Authority citation revised....66947
603.24 (c) redesignated as (d); new (c) added; authority citation revised....66947
642.1 Revised....65771
642.2 Heading revised....65771
642.3 Heading revised; (a) and (b) amended....65771
642.4 Redesignated as 642.5; new 642.4 added....65771
642.5 Redesignated as 642.6; new 642.5 redesignated from 642.4; heading and (a) revised....65771
642.6 Redesignated from 642.5; heading revised; (b) amended; authority citation added 65771
642.7 Added....65771
642.10—642.12 (Subpart B) Revised....65771
642.20—642.24 (Subpart C) Redesignated from 642.30—642.34 (Subpart D)....65772
642.20 Redesignated from 642.30; heading and (b) revised; (a) introductory text and (1) amended; (c), (d) and (e) added....65772
642.21 Redesignated from 642.31; heading, (a)(2)(v)(C) and (b)(2)(iv)(C) revised; (f) removed; OMB number....65772
642.22 Redesignated from 642.32 and revised....65772
642.23 Redesignated from 642.33; heading revised....65772
642.24 Redesignated from 642.34 65772
Revised....65773
642.25 Added....65773
642.26 Added....65774
642.30—642.34 (Subpart D) Redesignated as 642.20—642.24 (Subpart C); new Subpart D redesignated from 642.40—642.41 (Subpart E)....65772
642.30 Redesignated as 642.20....65772

CHANGES JULY 1, 2010 THROUGH DECEMBER 30, 2010

TITLE 34 Chapter VI—Con.

Redesignated from 642.40; heading revised; (d) amended 65774
642.31 Redesignated as 642.21 65772
Redesignated from 642.41; heading revised 65774
642.32 Redesignated as 642.22 65772
642.33 Redesignated as 642.23 65772
642.34 Redesignated as 642.24 65772
642.40—642.41 (Subpart E) Redesignated as 642.30—642.31 (Subpart D) 65772
642.40 Redesignated as 642.30 65774
642.41 Redesignated as 642.31 65774
643.1 (b) amended; (c) revised 65774
643.2 (d) removed; (c) redesignated as new (d); new (c) added; introductory text, (b) and new (d) amended 65774
643.3 (a)(3)(i) and (ii) amended 65775
643.4 Revised 65775
643.5 Revised 65775
643.6 (a) revised 65775
643.7 (b) amended 65775
643.10 (Subpart B) Heading revised 65776
Redesignated as 643.11; new 643.10 added 65776
643.11 Redesignated from 643.10; introductory text amended; (b) revised 65776
643.20 (a)(2)(i), (ii) and (b) amended; (a)(2)(iii), (iv) and (v) added; (a)(3) removed; (d) revised 65776
643.21 (a), (b), (c) and (d)(2) revised; OMB number 65776
643.22 Revised 65777
643.23 (b) introductory text and (1) amended 65778
643.24 Added 65778
643.30 Introductory text, (a) introductory text, (1), (2), (3) and (b) amended; (a)(4), (g) and (h) added; (c) introductory text and (f) revised 65779
643.31 (a) amended 65779
643.32 (b) and (d) revised; (c) introductory text, (3) and (4) amended; (c)(5) added; OMB number 65779
644.1 introductory text, (a) and (b) amended; (c) added 65780
644.2 (d) removed; (c) redesignated as new (d); new (c) added; introductory text, (b) and new (d) amended 65780
644.4 (e) through (k) redesignated as (f) through (l); new (e) added; new (g) amended; new (k) revised 65780
644.5 Revised 65780
644.6 (a) revised 65780
644.7 (b) amended 65780
644.10 (Subpart B) Heading revised 65781
Redesignated as 644.11; new 644.10 added 65781
644.11 Redesignated from 644.10; introductory text amended; (b) revised 65781
644.20 (a)(2)(i), (ii) and (b) amended; (a)(2)(iii), (iv) and (v) added; (a)(3) removed; (d) revised 65781
644.21 (b) revised; OMB number 65781
644.22 Revised 65781
644.23 (b) introductory text amended; (b)(1) revised 65782
644.24 Added 65782
644.30 Introductory text, (a) introductory text, (1) and (b) amended; (a)(3), (c) introductory text and (f) revised 65783
644.32 (b) and (d) revised; (c) introductory text, (2) and (3) amended; (c)(4) added; OMB number 65783
645.2 (a) amended; (b), (c) and (d) revised 65784
645.3 (b)(1), (2) and (d) amended; (b)(3) added 65784
645.4 Heading revised; (a) removed; (b), (c) and (d) redesignated as new (a), (b) and (c) 65784
645.5 (a) revised 65784
645.6 (b) amended 65784
645.11 Revised 65785
645.12 Redesignated as 645.13; new 645.12 added 65785
645.13 Redesignated as 645.14; new 645.13 redesignated from 645.12 65785
645.14 Redesignated as 645.15; new 645.14 redesignated from 645.13 65785
645.15 Redesignated from 645.14 65785

CHANGES JULY 1, 2010 THROUGH DECEMBER 30, 2010

Heading revised; introductory text, (b) and (c) amended; (d) added 65786
645.20 Revised 65786
645.21 Revised 65786
645.30 (a)(2)(i) and (ii) amended; (a)(2)(iii), (iv) and (v) added; (d) revised....65786
645.31 (b) and (d)(2) revised 65786
645.32 Revised 65787
645.33 (b)(1) amended....65787
645.34 Revised 65787
645.35 Added....65788
645.40 Introductory text amended; (n) revised; (o) redesignated as (p); new (o) and (q) added 65789
645.42 (d)(1)(ii) revised 65789
645.43 (a) and (b) revised; (c) introductory text and (4) amended; (c)(5) added; OMB number 65789
646.1 (a) amended; (c) revised; (d) added 65790
646.4 Revised....65790
646.5 Revised....65790
646.6 (a) revised....65790
646.7 (a) removed; (b) and (c) redesignated as new (a) and (b); new (b) amended 65790
646.10—646.11 (Subpart B) Revised 65791
646.20 (a)(2)(i) amended; (a)(2)(ii) and (d) revised; (a)(2)(iii), (iv) and (v) added....65791
646.21 (b) revised; OMB number 65791
646.22 Revised 65792
646.23 (b)(1) amended....65792
646.24 Added....65792
646.30 Introductory text amended; (e) and (f) revised; (i) and (j) added 65793
646.31 (b) amended 65794
646.32 (a) through (d) redesignated as (b) through (e); new (a) and (c)(5) added; new (b)(2), (c) introductory text, (3) and (4) amended; new (b)(3) removed; new (d) revised; OMB number 65794
646.33 Added....65794
647.4 Revised....65794
647.5 Revised....65794
647.6 (a) revised....65794
647.7 (b) amended....65794
647.10 (Subpart B) Heading revised 65795
Redesignated as 647.11; new 647.10 added 65795
647.11 Redesignated from 647.10; (d) added....65795
647.20 (a)(2)(i) amended; (a)(2)(ii) and (d) revised; (a)(2)(iv), (v) and (vi) added....65795
647.21 (b) revised; OMB number 65795
647.22 Revised 65796
647.23 (b) introductory text and (1) amended 65796
647.24 Added....65796
647.30 (b) amended; (d) revised....65797
647.32 (a) through (d) redesignated as (b) through (e); new (a) added; (c)(5) added; OMB number 65797
668.2 (a) and (b) amended 66948
(a) amended....67198
668.5 (a) and (c)(1) revised; (c)(2), (3)(i) and (ii)(A) amended; (e) added 66948
(b) revised....67198
668.6 Added 66948
668.8 (c)(3), (j) and (l) revised; (d)(2)(iii) and (3)(iii) amended 66949
668.13 (b) revised (OMB number pending) 67198
668.14 (b)(22) revised....66950
668.15 (h) revised....67198
668.16 (e) revised; (n) introductory text and (o)(2) amended; (p) added; OMB number 66951
668.22 (c)(3)(ii) removed; (a)(2) through (5) and (c)(3)(i) redesignated as (a)(3) through (6) and new (c)(3)(ii); new (a)(2), (l)(6), (7) and (8) added; new (a)(5), new (6)(ii)(A)(*2*), new (B)(*2*), new(*3*), new (iii)(A)(*1*), new (*5*), new (B), new (iv), (j)(2) introductory text and (l)(3) amended; (b)(3) and (f)(2) revised....66951
668.23 (a)(5) and (d)(1) amended; (d)(3) removed; (d)(4) and (5) redesignated as new (d)(3) and (4); (h) amended (OMB number pending) 67198
668.25 (c)(2)(v) and (vi) amended; (c)(2)(vii) added 66952

CHANGES JULY 1, 2010 THROUGH DECEMBER 30, 2010

TITLE 34 Chapter VI—Con.

668.32 (e)(3) and (4)(ii) amended; (e)(5) added; (f) revised 66952
668.34 Revised 66953
668.43 (a)(10)(ii) and (11)(ii) amended; (a)(12) added; (b) revised 66954
668.51—668.61 (Subpart E) Revised; eff. 7–1–12 66954
668.71—668.75 (Subpart F) Revised 66958
668.141—668.156 (Subpart J) Revised 66960
668.164 (g)(2)(i) and (4)(iv) amended; (i) added 66967
668.171 (c) revised (OMB number pending) 67199
682 Authority citation revised 66967
682.200 (a)(2) amended 66967
(a)(2) and (b) amended 67199
682.611 Removed 67200
685.102 (a)(2) and (b) amended 66967
(a)(2) and (3) amended 67200
685.301 (e)(1) revised 66967
(b)(6)(i)(B) amended; (b)(6)(i)(C) removed 67200
685.303 (b)(4)(i)(B) amended; (b)(4)(i)(C) removed 67200
686.2 (a) and (d) amended 66968
686.37 (b) revised 66968
690.2 (a), (b) and (c) amended 66968
690.61 (b) heading and introductory text amended 66968
691.2 (a) amended 66968
694.1 (a) introductory text revised 65798
694.4 (b)(2) revised 65798
694.7 Revised 65798
694.8 Redesignated as 694.10; new 694.8 added 65798
694.9 Redesignated as 694.11 65798
Added 65799
694.10 Redesignated as 694.13 65798
694.11 Redesignated as 694.15; new 694.11 redesignated from 694.9 65798
694.12 Redesignated as 694.17 65798
Added 65799
694.13 Redesignated as 694.18; new 694.13 redesignated from 694.10 65798
Revised 65799
694.14 Revised 65800
694.15 Redesignated as 694.19; new 694.15 redesignated from 694.11 65798
Revised 65800
694.16 Added 65800
694.17 Redesignated from 694.12 65798
694.18 Redesignated from 694.13 65798
Revised 65801
694.19 Redesignated from 694.15 65798
694.20 Added 65801
694.21 Added 65801
694.22 Added 65801
694.23 Added 65802
694.24 Added 65802
694.25 Added 65803

Proposed Rules:

222 49432
600 42190
668 ....42190, 43616, 63763, 66708
682 42190

TITLE 35—PANAMA CANAL [RESERVED]

There is no regulatory text to this title.

TITLE 36—PARKS, FORESTS, AND PUBLIC PROPERTY

Chapter I—National Park Service, Department of the Interior (Parts 1—199)

2.31 (a)(4) and (5) added 64153
2.51 Revised 64153
2.52 Revised 64154
7.94 Removed 39170

Chapter II—Forest Service, Department of Agriculture (Parts 200—299)

242 Seasonal adjustments 48857
242.10 (d)(4)(vi) revised; (d)(4)(vii) through (xix) redesignated as (d)(4)(viii) through (xx); new (d)(4)(vii) added 63092
242.18 (a) introductory text revised 63092
242.19 Revised 63092
242.27 Regulation at 75 FR 37969 eff. date corrected to 3–1–11 through 3–31–11 52627

CHANGES JULY 1, 2010 THROUGH DECEMBER 30, 2010

Chapter XII—National Archives and Records Administration (Parts 1200—1299)

1206.1 Removed; new 1206.1 redesignated from 1206.2 66317
1206.2 Redesignated as 1206.1....66317
1206.3 Revised 66317
1206.4 Revised 66317
1206.8 (b), (d) and (e) revised 66317
1206.10 (b) and (c) revised....66317
1206.12 (a) revised....66317
1206.24 (a) introductory text revised....66317
1206.32 (a) and (b) introductory text revised 66317
1206.34 Introductory text revised 66318
1206.40 (a) revised....66318
1206.41 (a) revised; (b) amended 66318
1206.42 (a) and (c) revised; (b) amended 66318
1206.43 Amended 66318
1206.44 Revised....66318
1206.45 Heading, (a)(1), (b) and (c) revised....66318
1206.50 (a)(1) amended....66318
1206.52 Amended 66318
1206.54 Revised....66318
1206.56 Revised....66318
1206.58 (a), (b) introductory text, (1)(i), (ii) and (2) revised; (b)(1)(iii) and (3) removed....66318
1206.60 Amended 66319
1206.64 (a) revised....66319
1206.70 Amended 66319
1206.72 (a) revised....66319
1206.74 Amended 66319
1206.76 Revised....66319
1206.80 (a) amended....66319
1206.82 Revised....66319
1206.84 (a) amended; (c) removed 66319
1206.86 Revised....66319
1206.88 Amended 66319
1253 Revised....71545
1254.4 (b) revised 71547
1280.62 Revised....71547
1280.92 (a) revised....71547

Proposed Rules:

9....82362
67....63428
200....55710
294....54542
1192....43748, 54543
1253....54543
1254....54543
1280....54543

TITLE 37—PATENTS, TRADEMARKS, AND COPYRIGHTS

Chapter II—Copyright Office, Library of Congress (Parts 200—299)

201 Policy statement 52267
201.40 (b) revised 43839
(b) introductory text correctly amended 47465
201.11 Amended; (a) and (b) amended; (b)(1) revised; interim 56872
201.17 (b)(5) revised; (e)(9)(vii), (viii) and (g) through (l) redesignated as (e)(9)(ix), (x) and (h) through (m); new (j) through (m) redesignated as new (k) through (n); (e)(5)(iii), new (9)(vii), (viii), new (g), new (i)(10) and new (j) added; (e)(5)(i), new (9)(ix), new (m) and (3)(v) amended; interim 56872

Chapter III—Copyright Royalty Judges (Parts 300—399)

380 Order....56873
381.5 (c)(1), (2) and (3) revised 74623
386 Added....53198
386.2 (b)(1)(ii) and (2)(ii) revised 75624

Proposed Rules:

1....69828
41....69828
201....61116, 62345, 62488, 72771, 81952
386....39891

TITLE 38—PENSIONS, BONUSES, AND VETERANS' RELIEF

Chapter I—Department of Veterans Affairs (Parts 0—99)

1.900 Authority citation preceding section revised 53201
1.940 Introductory text added....53201
3 Technical correction 41092, 54496

CHANGES JULY 1, 2010 THROUGH DECEMBER 30, 2010

TITLE 38 Chapter I—Con.

3.304 (f) introductory text revised; (f)(3) and (4) redesignated as (f)(4) and (5); new (f)(3) added....39852
3.309 (e) amended; Note 3 added 53216
3.317 Revised....59970
(a)(2)(ii) corrected....61356
Heading and (a)(2)(i)(B) revised; (a)(2)(ii) amended....61997
3.362 (e) revised....57861
3.800 (a)(4) revised....57861
3.809 Introductory text, (b)(3) and (4) amended; (a), (b) introductory text and authority citation revised; (b)(5) and (6) added; (c) removed; (d) redesignated as new (c) 57861
3.809a Introductory text and (a) amended; introductory text authority citation and (c) removed; (b) and authority citation revised; cross-reference added....57861
17 Authority citation revised....69883
17.30 (a)(1) amended; (a)(2) revised....54030
17.31 Second 17.31 removed....54497
17.36 (d)(4) and (5)(iii) removed; (d)(5) introductory text and (ii) amended; (d)(5)(i) and (f) revised....52628
17.38 (a)(1)(vii) and authority citation revised; (a)(1)(xi)(B) amended....54030
17.52 (a) introductory text revised....78915
17.56 Revised....78915
17.101 (a)(2) amended; (m) revised 61623
17.106 Revised....69883
17.108 (e)(13) and (14) amended; (e)(15) added....54030
17.110 (c)(6) and (7) amended; (c)(8) added....54030
17.161 (c) authority citation added; (d) and (e) revised....54030
36.4301 Correctly amended....65238
36.4302 (e), (g) and (h) correctly amended....65238
36.4303 (a)(2) and (d)(3) correctly amended....65238
(f), (l)(1)(i)(A), (B) and (ii)(D) correctly amended....65239
36.4306 (a), (2), (g)(4) and (5) correctly amended....65239
36.4307 (a)(3), (4)(i), (ii), (5), (b) and (c) correctly amended....65239
36.4309 (c)(1)(vi) and (f)(2) correctly amended....65239
36.4310 (a) and (d) correctly amended....65239
36.4312 (b) and (c) correctly amended....65239
36.4313 (d)(1)(v), (vi), (4), (7)(iii) and (iv) correctly amended 65239
36.4314 (b), (d) and (f)(2) correctly amended....65239
36.4315 (a)(3) correctly amended 65239
36.4316 Amended; (c) amended....65239
36.4317 (c)(4) and (13) correctly amended....65239
36.4319 (a), (c)(1) and (2) correctly amended....65239
36.4320 (a) correctly amended....65239
36.4322 (b)(2), (c) and (f)(1)(iv) correctly amended....65239
36.4323 (c), (d)(5)(ii), (B) and (e) correctly amended....65239
36.4400—36.4411 (Subpart C) Revised....56876
62 Added....68979
74.4 (c)(4) and (f)(2) introductory text correctly amended....80720

Proposed Rules:

1....63120
2....63120
3....70162
4....65279
5....53744
17....62348
63....79323
76....54069

TITLE 39—POSTAL SERVICE

Chapter I—United States Postal Service (Parts 1—999)

20 IMM amended; incorporation by reference....69336, 75151
111 DMM amended; incorporation by reference....41990, 47719, 51669, 51948, 54289, 68434, 70129, 70136, 71548, 72687, 76283
232 Authority citation revised....78916

CHANGES JULY 1, 2010 THROUGH DECEMBER 30, 2010

232.1 (f), (m), (o)(3) and (p)(2) revised 78916
501.15 (i) revised 56472
501.16 (f) revised 56472

Chapter III—Postal Rate Commission (Parts 3000—3099)

3020.1—3020.14 (Subpart A) Appendix A revised ...44138, 53217, 66678, 70124
3050.50 Removed 38742
3050.51 Removed 38742
3050.52 Removed 38742
3050.53 Removed 38742
3055 Added 387421

Proposed Rules:

20 39475
111 ...39477, 41790, 56920, 56922, 57410, 71642
3020 65593
3050 ....39200, 71643
3055 ....38757, 75655

TITLE 40—PROTECTION OF ENVIRONMENT

Chapter I—Environmental Protection Agency (Parts 1—1099)

Chapter I Actions on petitions 49556
1.7 (b)(9) revised 69349
9.1 Table amended (OMB numbers) 56888, 57181, 65994, 70584
21.3 (a) table amended 69349
35.6650 (a) revised 49417
35.6670 (b)(2)(i) revised 49417
35.6805 (k) revised 49417
36 Removed 80289
51.165 (b)(2) table revised 64902
51.166 (i)(5)(i)(*d*) through (*j*) redesignated as (i)(5)(i)(*e*) through (*k*); (a)(6)(i), (b)(14)(i)(*a*), (ii)(*a*), (iii)(*a*), (15)(i), (ii) introductory text, (c)(1) table, (2), (i)(5)(i)(*c*), (k) and (p)(4) table revised; (b)(14)(i)(*b*), (ii)(*b*), (i)(8), (9) and (p)(4) introductory text amended; (b)(14)(i)(*c*), (ii)(*c*) and new (i)(5)(i)(*d*) added 64902
51 Appendix M amended 55644, 80134
Appendix S amended 64904
52 Actions on petitions 39633
State implementation plan determinations 45057, 51949, 55977, 62323, 69883, 69889, 71548, 77698, 81874
52.21 (b)(14)(i)(*a*), (ii)(*a*), (iii)(*a*), (15)(i), (ii) introductory text, (c) table, (i)(5)(i), (k) and (p)(2) table revised; (b)(14)(i)(*b*), (ii)(*b*), (i)(9), (10) and (p)(5) introductory text amended; (b)(14)(i)(*c*) and (ii)(*c*) added; 64905
52.35 (d)(1) and (2) amended 72962
52.36 (c) amended 72962
52.37 Added 82254
52.50 (c) table amended 57392, 81867
52.53 Revised 82551
52.62 (a) added 57187
52.120 (c)(141)(i)(B)(*3*) added 44142
(c)(146) and (147) added 78168
52.151 Added 82266
52.220 (c)(234)(i)(A)(*2*), (*3*), (372) and (373) added 38025
(c)(345)(i)(E) added 39390
(c)(377)(i)(A)(*3*) and (379) added 40728
(c)(379)(i)(A)(*3*) and (*4*) added 46847
(c)(380) added 54033
(c)(379)(i)(B) added 56891
(c)(52)(i)(D), (iv)(G), (vii)(D), (71)(i)(B), (75)(iv), (351)(i)(C)(*3*) and (*4*) added; (c)(71)(i)(A) revised 57863
(c)(347)(i)(A)(*2*) added 60632
(c)(351)(i)(A)(*2*) added 69004
52.223 (f), (g) and (h) added 82552
52.241 Revised 38026
52.323 Revised 82553
52.352 Revised 71033
52.377 (f) added 53220
52.379 Introductory text redesignated as (a); (b) added 69591
52.420 (c) table revised 48569
(c) table amended 64675, 77760
52.570 (c) table correctly amended 52471
(c) table amended 71022, 74628
52.572 Revised 82554
52.670 (e) table amended 72718
(c) table amended 72724
52.720 (c)(186) added 67624
52.726 (hh) added 64952
52.738 (c) revised 55275
52.770 Redesignated as 52.800; new 52.770 added 58307
(c) table amended 72962
52.773 (k) added 82554
52.781 (g) added 72965

CHANGES JULY 1, 2010 THROUGH DECEMBER 30, 2010

TITLE 40 Chapter I—Con.

52.789 Removed 72963
52.790 Removed 72963
52.793 (c) revised 55275
52.799 Added 50711
52.800 Redesignated from 52.770; heading and (a) revised 58307
52.820 (c) table amended 38747
52.822 (b) added 82555
52.920 (e) table amended 47222, 52470
(c) Table 1 amended 55991, 81873
52.977 Existing text designated as (a); (b) added 54779
52.986 (c) added 82555
52.1022 Revised 82555
52.1070 Regulation at 75 FR 34646 withdrawn 48860
(c) table amended 59086, 59089, 59975
Regulation at 75 FR 59975 withdrawn 72963
52.1073 (h) added 82556
52.1170 (c) table amended 59083
52.1174 (aa) and (bb) added 58314
52.1180 (c) revised 55275
52.1220 (d) table amended 45482, 48867, 78605, 81473
52.1233 Existing text designated as (a); (b) added 82266
52.1234 (c) revised 55276
52.1237 (e) added 54778
52.1270 (c) table amended 79302, 81863
52.1272 Revised 82556
52.1320 (c) table amended 48582, 64954
52.1323 (n) added 82557
52.1420 (c) table amended 48584
52.1470 (c)(73), (74) and (75) added 59093
52.1570 (c)(88) added 45484
(c)(88)(i) revised; (c)(89) added 80342
52.1576 Removed 45485
52.1582 (m)(6) revised 80342
52.1602 (c) added 69591
52.1605 Table amended 45485, 80342
52.1620 (c) table amended 48863
(e) table amended 68448
(c) table and (e) table amended 72694
52.1670 (c)(115) added 70142
52.1678 (e) added 69591
52.1679 Table amended 70142
52.1683 (k) added 43069
52.1689 Removed 70143
52.1772 (c) added 82558
52.1781 (e) correctly revised 75626
(f) correctly revised 75627
52.1820 (e) table amended 71028
52.1870 (c)(150) added 65572
(c)(151) added 65574
52.1873 Revised 82559
52.1884 (c) revised 55276
52.1885 (kk) added 50712
(ff)(11) added 72956
52.1890 (d) added 65572
52.1919 (b) added 50712
(c) added 65572
52.1920 (c) table and (e) table amended 72701
52.1929 (c) added 82559
52.1987 Revised 82254
52.2020 (c)(1) table amended 63719
(c)(2) table amended 81483
52.2072 Revised 82560
52.2088 (d) added 64951
52.2122 (c) added 82560
52.2172 Revised 82561
52.2222 (d) added 82561
52.2235 (c) added 62472
52.2270 (c) table amended 43065, 55987, 56452, 69001, 69888
(c) table and (e) table amended 64678
Regulation at 75 FR 69888 withdrawn 81484
52.2273 (c) added 41335
(d) added 56452
(e) added 69002
52.2275 (h) added 64679
52.2303 (d) added; interim 82460
52.2323 Revised 82562
52.2372 Revised 82562
52.2420 (c) table amended 81479
52.2423 (t) added 82563
52.2520 (b) revised; (c) table and (e) table amended 81475
52.2570 (c)(122) added 64161
52.2572 Revised 82563
52.2585 (w) and (x) added 39637
(y) added 78167
52.2590 Added 82266
55.14 (e) introductory text and (11)(i)(A) revised 51952
(e)(3)(ii)(G) revised 55278
55 Appendix A amended 51952, 55279
58 Authority citation revised 81137
58.10 (a)(4) revised 81137
58.13 (a) revised 81137
58 Appendices A and D amended 81137
59.107 Amended 69349
59.210 Amended 69349
60.4 (b)(O), (P), (X), (Y), (KK) and (YY) revised 55276

CHANGES JULY 1, 2010 THROUGH DECEMBER 30, 2010

(a), (b)(D), (F), (M), (DD), (AAA), (DDD) and (EEE) amended 69350
60.8 (g) added 55646
60.17 (h)(4) revised....55034
60.62 Revised....55034
60.63 Revised....55035
60.64 Revised....55037
60.66 Revised....55037
60 Appendix B amended....55037
Appendix F amended....55048
Appendices A–3 and A–4 amended....55647
Appendices A–5 and A–6 amended....55650
Appendices A–7 and A–8 amended....55651
61.04 (b)(O), (P), (X), (Y), (KK) and (YY) revised....55276
(a), (b)(D), (F), (M), (DD), (AAA), (DDD) and (EEE) amended....69351
61.13 (e)(1) added....55652
61 Appendix B amended....55653
62.10 Table amended....69352
62.1975 Heading revised; existing text designated as (a); (b) added....73969
62.1976 Removed....73969
62.1977 Revised....73969
62.2355 Revised....82272
62.11625 Heading revised; existing text designated as (a); (b) added....78918
62.11626 Removed....78918
62.11627 Revised....78918
63.7 (c)(2)(iii) revised; (c)(4) removed....55655
63.13 (a) amended....69352
63.14 (b)(54) revised....55051
63.99 (a)(29)(i) table revised....67627
63.1340 Revised....55051
63.1341 Amended....55051
63.1343 Revised....55052
63.1344 Revised....55053
63.1345 Revised....55054
63.1346 Revised....55054
63.1347 Revised....55054
63.1348 Revised....55055
63.1349 Revised....55057
63.1350 Revised....55059
63.1351 Revised....55063
63.1352 Revised....55063
63.1354 (b)(9)(vi) and (c) added....55063
63.1355 (e) and (f) revised; (g) added....55064
63.1356 Revised....55064
63.1340—63.1359 (Subpart LLL) Table 1 revised....55064
63.6590 (b)(2), (3) and (c) revised....51588
63.6595 (a)(1) revised....51589
63.6601 Heading revised....51589
63.6602 Revised....51589
63.6603 Heading and (a) revised....51589
63.6604 Revised....51589
63.6611 Heading revised....51589
63.6612 Introductory text revised....51589
63.6625 (b), (e), (g) introductory text, (h) and (i) revised; (j) and (k) added....51589
63.6640 (f) revised....51591
63.6645 (a)(1), (2) and (5) revised....51591
63.6655 (e)(1), (2), (3), (f)(1) and (2) revised....51592
63.6675 Amended....51592
63.6580—63.6675 (Subpart ZZZZ) Table 1a amended; Table 1b revised....51592
Tables 2b and 2c revised....51593
Table 2d revised....51595
Table 3 revised....51596
Table 4 revised....51597
Table 5 revised....51598
Table 6 revised....51600
Table 7 revised....51603
63.11494 (e) stayed (temporary)....77762
63.11624 (a)(2) introductory text amended; (a)(2)(iv) and (b) introductory text revised....41994
63 Appendix A amended....51603, 55066, 55656
65.14 (a) amended; (b)(3), (5), (11) and (28) revised....69352
70 Appendix A amended....48585, 82267
72 Authority citation revised....75077
72.2 Amended....75077
78.1 (a)(1) amended; (b)(17) added....75078
78.3 (a)(11) and (d)(12) added; (b)(3)(i) amended....75078
78.4 (a)(1)(iv) added....75078
80.1401 Amended....79976
80.1403 (a) revised....79977
80.1405 (a) revised....76828
80.1425 Introductory text and (i) revised....79977

CHANGES JULY 1, 2010 THROUGH DECEMBER 30, 2010

TITLE 40 Chapter I—Con.

80.1426 (e)(1) and (f)(1) Table 1 revised; (g) added 59632
(g) revised 76828
(f)(1) introductory text, Table 2 and (f)(12) revised 79977
80.1451 (b)(1)(ii)(M) revised 79978
80.1452 (b) introductory text, (1), (2), (4), (5), (6), (9), (13), (15), (c) introductory text, (4), (5) and (7) revised 79978
80.1454 (g) introductory text, (g)(1) and (2) introductory text revised 76829
(b)(3)(xi) revised; (b)(3)(xii) added 79978
80.1457 Added 76829
80.1464 (b)(1)(iii) revised 79978
81 State implementation plan determinations 41379, 44142, 45485, 64162, 67220
Regulation at 75 FR 67220 withdrawn 72964
81.301 Table amended 71040
81.305 Table amended 54033, 71040
81.310 Table amended 71041
81.311 Table amended 73971
81.314 Table amended 71041
81.315 Table amended 71042
81.318 Table amended 47222
81.321 Table amended 43071
Regulation at 75 FR 43071 withdrawn 54497
81.323 Table amended 58314
81.324 Table amended 71042
81.326 Table amended 71042
81.329 Table amended 59093
81.336 Table amended 71043
81.339 Table amended 71043
81.343 Table amended 71044
81.344 Table amended 64679, 71044, 79304
81.350 Table amended 39637
86.1370–2007 (d) revised 68457
86.1844–01 (j) added 66457
86.1901 (a) revised 68459
86.1905 (c)(2) revised 68459
86.1910 (g) revised 68459
86.1912 (a)(4)(xiii) and (5)(iv) revised 68460
86.1920 (b)(4)(xii)(E) revised 68460
86.1930 (b) redesignated as (c); new (b) added; heading, (a) and new (c)(1)(iii) revised 68460
86.1935 Removed 68460
98.1 (b) revised 39758
98.2 (a)(1), (2) and (4) revised; (i)(3) amended 39758
(a)(2) revised 57685
(a) introductory text revised 74487
98.3 (b) introductory text, (2), (c)(4)(i), (ii), (iii) introductory text, (7) and (i)(1) revised; (b)(1) removed 39758
(c)(4)(v), (10) and (11) added 57685
(c)(4)(vi) added; (c)(5)(i) and (ii) revised 74816
(c)(1), (4) introductory text, (i), (ii), (iii) introductory text, (g)(4), (5)(iii), (h) and (i) revised; (c)(4)(vi), (12) and (j) added; (c)(5)(i), (d)(3) introductory text and (f) amended 79134
(c)(4)(iv) revised; (c)(4)(vii) added; interim 81344
98.4 (i)(2) and (m)(2)(i) revised 79137
98.6 Amended 39759, 57686, 66457, 74487, 74816, 79137
98.7 (d)(1) through (5), (7) through (10), (e)(10), (11), (25), (42) and (f)(2) revised; (e)(43), (44), (k), (l) and (m) added 39759
(a) removed; (e)(45) added 66458
(p) and (q) added 74488
(d)(1) through (8) and (e)(30) revised; (e)(46), (47), (m)(3) through (7) and (n) added 74816
(b), (d)(11), (e)(7), (28), (39), (f)(1) and (g)(3) removed; (d)(1) through (10), (e)(4), (8), (10), (11), (14), (15), (19), (20), (24) through (27), (30), (33), (36), (f)(2) and (m)(3) revised; (e)(48), (49) and (m)(8) through (14) added 79138
98.1—98.9 (Subpart A) Tables A–3, A–4 and A–5 added 39760
Table A–4 amended 74488
Tables A–3, A–4 and A–5 amended 74817
Table A–3 amended 75078
Table A–5 amended 79140
Table A–6 added; interim 81344
98.30 (b)(4) and (c) introductory text revised; (d) added 79140
98.32 Revised 79140
98.33 (e)(4) removed; (a)(5)(iii)(D) and (e)(5) redesignated as (a)(5)(iv) and new (e)(4); (a) introductory text, (1), (2)(ii)(B), (3)(iv), (v), (4)(iii), (iv), (5) introductory text, (i)

CHANGES JULY 1, 2010 THROUGH DECEMBER 30, 2010

introductory text, (A), (B), (ii) introductory text, (A), (iii) introductory text, (A), (B), new (iv), (b)(1)(iv), (2)(ii), (3)(ii)(A), (iii) introductory text, (B), (4)(ii)(A), (B), (E), (F), (iii) introductory text, (5), (c)(1) introductory text, (4)(i), (ii), (5), (d)(2), (e) introductory text, (1), (2) introductory text, (iv), (vi)(C) and (3) revised; (a)(2)(i), (ii) introductory text, (A), (3)(iii) and (b)(6) amended; (a)(4)(viii), (b)(1)(v), (vi), (vii), (3)(iv), (4)(iv), (c)(1)(i), (ii), (6) and new (e)(5) added; (b)(4)(i), (6), (c)(1), (2), (4) introductory text, (d)(1), (e)(2)(iii) and new (e)(4) amended 79140
98.34 (b)(4) and (g) removed; (b)(5) redesignated as new (b)(4); (a)(2), (3), (6), (b)(1) introductory text, (i), (ii), (iii), (vi), (3)(ii), (v), new (4), (c) introductory text, (1)(i), (ii), (2), (3), (4), (d), (e), (f) introductory text, (1), (3), (5) and (6) revised; (c)(6), (7), (f)(7) and (8) added 79146
98.35 (a) revised....79150
98.36 (b)(9), (10), (c)(1)(ii), (iii), (ix), (2)(viii), (3)(ii), (viii), (e)(2)(x)(B) and (C) removed; (b)(6), (7), (8), (c)(1)(viii), (2)(vi), (vii) and (x)(D) redesignated as new (b)(8), (9), (10), (c)(1)(x), (2)(viii), (ix) and (x)(B); (b)(5), new (8), new (9), (c)(1)(vi), (vii), new (x), (2) introductory text, (ii), (iii), (v), new (viii), new (ix), (3) introductory text, (iii), (vii), (d), (e)(1)(iii), (2)(i), (ii)(C), (D), (iii), (iv)(A), (C), (v)(C), (vii)(A), (ix) introductory text, (x) introductory text, new (B) and (xi) revised; new (b)(6), (7), (c)(1)(viii), (ix), (2)(vi), (vii), (3)(viii), (ix), (4), (e)(2)(iv)(F), (G) and (v)(E) added 79151
98.30—98.38 (Subpart C) Table C–1 amended....79153
First Table C–2 removed; second Table C–2 revised 79154
98.40 Revised....79155
98.43 Revised....79155
98.46 Revised....79155
98.47 Revised....79155
98.53 Revised....66458
98.54 (a) introductory text, (3), (c) introductory text, (e) and (f) revised; (a)(1) and (d) introductory text amended 66460
98.56 introductory text, (c), (j) introductory text, (1) and (k) introductory text revised; (l) added 66460
98.57 (c) and (f) revised....66461
98.62 (a) and (b) revised....79155
98.63 (a) and (b) amended; (c) revised 79155
98.64 (a) amended; (b) revised 79155
98.65 (a) amended....79156
98.66 (c)(1) revised....79156
98.60—98.68 (Subpart F) Table F–1 revised; Table F–2 amended 79156
98.72 (a) and (b) revised....79156
98.73 (b) introductory text revised; (b)(1), (2), (3) and (5) amended; (b)(2) removed....79156
98.74 (d) revised; (f) removed....79156
98.75 (a) amended; (b) revised 79157
98.76 (a) introductory text and (b)(6) revised; (b)(12) through (15), (17) and (c) removed; (b)(16) redesignated as new (b)(12); new (b)(13) added....79157
98.83 (d)(3) amended 66461
98.84 (b) through (f) revised 66461
98.86 (b)(3), (4), (12) and (13) revised; (b)(15) added 66461
98.87 Revised....66461
98.90—98.98 (Subpart I) Added....74818
98.112 (a) revised 66461
98.113 Introductory text revised 66461
98.116 (b), (c), (d) introductory text, (1) and (e)(1) revised....66462
98.120—98.128 (Subpart L) Added 74831
98.144 (b) revised 66462
98.146 (a) introductory text, (2), (b)(7) and (9) revised 66462
98.140—98.148 (Subpart N) Table N–1 amended....66462
98.154 (k) and (l) introductory text amended; (o) revised 66462

CHANGES JULY 1, 2010 THROUGH DECEMBER 30, 2010

TITLE 40 Chapter I—Con.

98.156 (b)(1), (3), (c), (d) and (e) introductory text revised.....66463
98.157 (b)(1) revised 66463
98.160 (c) revised 66463
98.162 (a) revised; (b) removed 66463
98.163 Introductory text, (a), (b) introductory text, (2) introductory text and (3) introductory text revised; (b)(1) amended 66463
(b)(1) amended 79157
98.164 (b)(1), (2) and (5) introductory text revised 79157
98.166 Introductory text, (a)(1), (b)(1) and (c) revised 66463
98.172 (b) and (c) revised 66463
98.173 Introductory text (b)(1)(vi) and (d) amended 66464
98.174 (c)(2) amended; (c)(7) revised 66464
98.175 Introductory text revised 66464
98.176 Introductory text, (c) and (e)(3) revised; (g) and (h) added 66464
98.177 (d) revised 66464
98.190 (a) revised 66464
98.193 (b)(2)(i) through (iv) amended 66464
98.194 (a) amended; (c) introductory text and (d) revised.....66465
98.195 Introductory text amended; (a) revised 66465
98.196 Revised 66465
98.200—98.208 (Subpart T) Added 39761
98.223 (a)(1), (2)(ii), (b) introductory text, (1), (2), (c), (d) introductory text, (e) and (g) revised; (f) removed; (i) added 66466
98.224 (a), (e) and (f) revised; (d) introductory text amended 66467
98.226 Introductory text, (g), (m) introductory text and (n) introductory text revised; (p) added 66468
(o) removed 79157
98.230—98.238 (Subpart W) Added 74488
98.240 (a) revised; (g) added.....79157
98.242 (a)(1) and (b) introductory text revised 79157
98.243 (b) and (c)(5)(i) amended; (c)(3) and (d) revised 79157
98.244 (b)(1), (2), (3), (4) introductory text and (viii) revised; (b)(4)(xi) through (xv) added 79158
98.246 (a) introductory text, (4), (10), (b) introductory text, (1) through (5) and (c) revised; (a)(7) removed; (a)(11) added 79159
98.247 (a) and (c) revised; (b)(4) added 79160
98.252 (a) revised; (i) amended.....79160
98.253 (b)(1)(ii)(A), (c)(1)(ii), (2)(ii), (h) introductory text, (2), (m) introductory text and (n) revised; (b)(1)(ii)(B), (iii)(C), (c)(2)(i), (e)(3), (f) introductory text, (1), (4), (g)(2), (i)(1), (j), (k), (m)(1) and (2) amended.....79160
98.254 (a), (b), (c), (d) introductory text, (e) introductory text, (f) introductory text, (1) and (g) revised; (d)(6) added; (f)(2), (4) and (l) removed; (h) amended 79163
98.256 (e)(7), (8), (9), (f)(9) through (12) and (j)(8) redesignated as (e)(8), (9), (10), (f)(10) through (13) and (j)(9); new (e)(7), (f)(9), (h)(7) and (j)(8) added; (e)(6), new (8), new (9), (f)(6), (7), (8), new (11), new (12), new (13), (g)(5), (h)(2), (4), (i)(5), (6), (8), (j)(2), (k)(1), (3), (l) introductory text, (5), (m) and (o)(1) through (4) revised; (h)(6) amended.....79164
98.257 Revised 79166
98.263 (b)(1) revised 66468
98.264 (a) and (b) revised 66468
98.265 (a) amended 66469
98.266 Iintroductory text, (c), (f) introductory text, (2), (4) and (5) revised; (f)(9) added 66469
98.273 (a)(1), (2), (b)(1), (2), (c)(1) and (2) revised; (a)(3) amended.....79166
98.276 Introductory text and (e) revised.....79166
98.270—98.278 (Subpart AA) Table AA–2 revised.....79166
98.294 (a)(1) amended.....66469
98.296 (a)(1), (b)(3), (6) and (10) revised; (b)(11)(iv), (v) and (vi) removed.....66469

CHANGES JULY 1, 2010 THROUGH DECEMBER 30, 2010

98.300—98.308 (Subpart DD) Added 74855
98.314 (e) revised 66469
98.316 (b)(9) and (11) revised 66469
98.320—98.328 (Subpart FF) Added 39763
98.333 Amended 66470
98.336 (a) introductory text, (b)(1), (7) and (10) revised 66470
98.340 (b) revised 66470
98.343 (a)(1) and (2) amended; (a)(3) redesignated as (a)(4); new (a)(3) added; new (a)(4), (b)(1), (2) introductory text, (ii), (iii)(A), (B) and (c) introductory text revised 66470
98.344 (a), (b)(6)(ii) introductory text, (A), (B) and (d) revised; (b) introductory text, (6)(iii), (c) introductory text and (e) amended 66472
98.346 (a), (b), (c), (d)(1), (f), (h), (i)(1) through (5) and (7) revised 66472
98.347 Amended 66473
98.348 Revised 66473
98.340—98.348 (Subpart HH) Table HH–1 revised 66473
Tables HH–2 and HH–3 amended 66474
98.350—98.358 (Subpart II) Added 39767
98.386 (a)(3), (7), (16), (17), (b)(3) and (c)(3) revised; (a)(5) and (6) amended; (d) added 66475
98.393 (a)(1), (2), (f)(1), (h)(1) and (2) amended; (b)(1), (h)(3) and (4) revised; (i) added 66475
98.394 (a)(1) introductory text and (d)(1) through (4) revised; (a)(3) added 66477
98.396 (a)(3), (7), (16), (17), (20)(ii), (iii), (iv), (b)(3) and (c)(3) revised; (a)(5) and (6) amended; (a)(20)(v), (vi), (22), (23) and (d) added 66477
98.397 (b) amended; (e) removed; (f) and (g) redesignated as new (e) and (f) 66478
98.398 revised 66478
98.403 (a)(1), (2), (b)(3), (c)(1) and (2) amended 66478
98.406 (a)(6) and (9) introductory text revised 66479
98.407 (a) and (d) revised 66479
98.400—98.408 (Subpart NN) Tables NN–1 and NN–2 revised 66479
98.410 (b) revised 79167
98.414 (a) amended; (h) revised; (j) removed; (n) through (q) added 79167
98.416 (a)(3), (11), (15), (b) introductory text, (1), (c) introductory text, (1), (10), (d) introductory text and (e) introductory text revised; (a)(4) removed; (f), (g) and (h) added 79168
98.417 (a)(2), (b) and (d)(2) revised; (f) and (g) added 79168
98.418 Revised 79169
98.422 (a) and (b) revised 79169
98.423 (a) introductory text, (1) and (2) amended; (b) redesignated as (c); (a)(3) and new (c) revised; new (b) added 79169
98.424 (a)(1), (2) and (5) revised; (b)(2) amended; (c) added 79170
98.425 (a) introductory text revised; (d) added 79171
98.426 (a) introductory text, (2), (b) introductory text, (2), (3), (4), (c) and (e)(1) revised; (a)(5) and (b)(7) added 79171
98.430—98.438 (Subpart QQ) Added 74856
98.440—98.449 (Subpart RR) Added 75078
98.450—98.458 (Subpart SS) Added 74859
98.460—98.468 (Subpart TT) Added 39773
98.470—98.478 (Subpart UU) Added 75086
112 Policy statement 79961
112.3 (a), (b) and (c) revised 63102
124.10 (c) introductory text revised; (c)(1)(xi) added 77286
131.43 Added 75805
Revised; eff. 3–6–12 75805
144.1 (f)(1)(viii) added; (g) introductory text revised 77286
144.3 Added 77287
144.6 (e) revised; (f) added 77287
144.7 (a), (b)(1) and (2) revised; (d) added 77287
144.8 (b)(2)(iii) added 77287
144.12 (b) amended 77288
144.15 Added 77288
144.18 Added 77288

CHANGES JULY 1, 2010 THROUGH DECEMBER 30, 2010

TITLE 40 Chapter I—Con.

144.19 Added 77288
144.22 (b) revised 77288
144.31 (e) introductory text revised 77288
144.33 (a)(4) revised; (a)(5) added 77288
144.36 (a) revised 77288
144.38 (b) introductory text revised 77288
144.39 (a) introductory text and (3) introductory text amended; (a)(5) added 77288
144.41 (h) added 77289
144.51 (j)(4) added; (o) revised; (q)(1) and (2) amended 77289
144.52 (a) introductory text, (2), (7)(i)(A), (ii) and (8) revised 77289
144.80 (e) amended; (f) added 77290
145.1 (i) added 77290
145.21 (h) added 77290
145.22 (a) introductory text and (5) revised 77290
145.23 introductory text, (c), (d), (f)(1) through (4) and (9) revised; (f)(13) added 77290
145.32 (b)(2) amended 77291
146.4 Introductory text revised; (d) added 77291
146.5 (e) introductory text amended; (f) added 77291
146.81—146.95 (Subpart H) Added 77291
147.1 (f) added 77303
156.159 Revised 62326
180 Actions on petitions 38417
Policy statement 47465
Order 47475, 55997
180.1 (g) table amended; (h) removed; (i) through (o) redesignated as new (g) through (n) 76289
180.40 (b) amended 56014
180.41 (b) amended; (c)(10) through (22) redesignated as (c)(11) through (23); (c)(9) heading and new (c)(12) heading revised; new (c)(13) through (23) redesignated as (c)(14) through (24); new (c)(15) through (24) redesignated as (c)(16) through (25); new (c)(25) redesignated as (c)(26); new (c)(10), new (13), new (15) and new (25) added 76289
180.106 (c) introductory text amended 56014
180.108 (a)(1) introductory text, table footnote 1, (2) and (c) revised; (a)(3) added 60237
180.111 (a)(1) table revised 60238
180.117 Revised 60239
180.123 (c) introductory text amended 56014
(a)(1) table revised 60239
180.145 (c) introductory text amended 56014
180.176 (a) introductory text and (b) introductory text revised; (a) table and (b) table amended 50913
180.183 Heading, (a) and (c) revised 60240
180.200 (a)(1) revised 60241
180.205 (c) introductory text amended 56014
180.222 (c) introductory text amended 56014
180.226 (a)(1) table amended 60241
180.227 (a)(1), (2) introductory text and (3) introductory text revised 60241
180.242 (a)(1) table amended 54040
180.243 Revised 60242
180.253 (c) introductory text amended 56014
(a) table amended 60242
180.254 (c) introductory text amended 56014
180.259 (c) introductory text amended 56014
180.261 (c) introductory text amended 56014
Heading, (a) and (c) revised 60242
180.262 (a) revised; (a) table footnote added 60242
180.275 (c) introductory text amended 56014
180.284 (c) introductory text amended 56014
180.292 (a) revised 60243
180.294 (c) introductory text amended 56014
180.298 (c) introductory text amended 56015
180.300 (c) amended 56015
180.304 (c) introductory text amended 56015
180.311 (a) revised 60243
180.315 (b) introductory text amended 56015

CHANGES JULY 1, 2010 THROUGH DECEMBER 30, 2010

Revised 60243
180.349 (c) introductory text amended 56015
(a) and (c) revised 60243
180.355 (c) introductory text amended 56015
180.367 (a) revised 60243
180.368 (a)(2) introductory text, (c)(2) introductory text and (d)(2) introductory text revised; (a)(2) table amended 56903
180.371 Revised 60244
180.396 (c) introductory text amended 56015
(a) and (c) revised 60244
180.399 (c) introductory text amended 56015
180.401 (b) introductory text amended 56015
180.407 (a) table amended 60245
180.408 (c) introductory text amended 56015
180.415 (c) introductory text amended 56015
180.421 (a) introductory text revised; (a) table amended 56897
180.430 (b) table amended 80346
180.432 (c) introductory text amended 56015
180.434 (b) table amended 80346
180.441 (c) introductory text amended 56015
180.447 (c) introductory text amended 56015
180.448 (a) table amended 40745
(c) introductory text amended 56015
180.449 (b) table amended 80346
180.451 (c) introductory text amended 56015
180.479 (a)(1) introductory text and (2) introductory text revised; (a)(2) table amended 46853
180.484 (a) table amended 80350
180.494 (c) introductory text amended 56015
180.495 (a) table amended 60327
180.498 (b) table amended 80346
180.503 (c) introductory text amended 56015
180.517 (b) table amended 80346
180.566 (b) table amended 80346
180.568 (a) table amended 69009
180.572 (a)(1) table amended; (b) table revised 53593
(b) table amended 80346
180.573 (c) introductory text amended 56015
180.582 (a)(1) introductory text revised; (a)(1) table and (2) table amended 42329
(b) table amended 80346
180.587 (c) introductory text amended 56015
180.589 (b) table amended 80346
180.599 (a) introductory text revised; (a) table amended 70148
180.601 Introductory text and (c) introductory text revised; (a) table amended 40751
180.602 (a) introductory text revised; (a) table amended 74640
180.607 (a)(1) introductory text, (2) introductory text, (b) introductory text and (d) introductory text revised; (a)(1) table amended 53586
180.609 (a)(1) table and (2) table amended 60333
180.624 (a) revised 75393
180.639 Revised 50919
(a)(1) table correctly amended 68214
180.650 Added 69360
180.651 Added 81884
180.905 Revised 60245
180.910 Table amended 43082, 50896, 51387, 51392, 71556, 74634
180.920 Table amended 42323, 50890, 50902, 53581, 55996
180.930 Table amended 50896, 51388, 51392, 71556
180.940 (a) table amended 40735
180.960 Table amended 40754, 44920, 50930, 52272, 71559
180.1258 Revised 40741
180.1296 Added 39455
180.1297 Added 39459
180.1298 Added 43076
180.1299 Added 50926
194 Policy statement 70584
228.15 (1)(12) added 54508
239 State municipal solid waste landfill permit programs 53220
258 State municipal solid waste landfill permit programs 53220
258.62 Added 50932
261 Appendix IX amended 51675, 51680, 57687, 58324, 60638, 73972

CHANGES JULY 1, 2010 THROUGH DECEMBER 30, 2010

TITLE 40 Chapter I—Con.

Appendix IX correctly amended....61357
Regulation at 75 FR 60638 withdrawn....71560
261.33 (f) table amended....78926
261 Appendix VIII amended....78926
262.200 Amended....79308
262.206 (b)(3)(i) revised....79308
262.212 (e)(1) revised....79308
262.214 (a)(1) introductory text and (b)(1) revised....79308
268.40 Table amended....78926
268 Appendix VII amended....78926
271 State hazardous waste management program authorizations....43409, 44144, 47223, 50932, 57188, 58328, 65432, 76633
272.951 Revised....47233
272.1651 Revised....45492
272 Appendix A amended....45493, 47234
Appendix A corrected....51392
300 National Priorities List....55479
300 Appendix B amended....43088, 44924, 47487, 48872, 53226, 54789, 59982, 59989
Appendix B corrected....56015
302.4 Table and Appendix A amended....78926
355 Policy statement....39852
370 Policy statement....39852
372.28 (a)(2) table amended....72733
372.65 (a) table, (b) table and (c) table amended....72733
450 Authority citation revised....68217
450.22 (a) and (b) stayed indefinitely....68217
707.20 (c)(2)(ii) amended....69353
721.10068 (a) revised; (b)(2)(vii) added....42336
721.10155 Added....56888
721.10156 Added....56889
721.10182 Added....65994
721.10201 Added....57181
Removed....70584
721.10202 Added....57182
721.10203 Added....57182
721.10204 Added....57182
721.10205 Added....57182
721.10206 Added....57182
721.10207 Added....57183
721.10208 Added....57183
721.10209 Added....57183
721.10210 Added....57183
721.10211 Added....57183
721.10212 Added....57183
721.10213 Added....57183
721.10214 Added....57184
721.10215 Added....57184
721.10216 Added....57184
721.10217 Added....57184
721.10218 Added....57184
721.10219 Added....57184
721.10220 Added....57185
721.10221 Added....57185
721.10222 Added....57185
721.10223 Added....57185
721.10224 Added....57186
721.10225 Added....57186
763.80—763.99 (Subpart E) Appendices C and D amended....69353
790.1 (c) amended; (d) removed....56475
790.20 Revised....56475
790.22 Revised....56476
790.24 Removed....56476
790.26 Removed....56476
790.28 Removed....56476
790.68 (a)(2) amended....56476
790.80—790.99 (Subpart E) Appendix A removed....56477
1033.150 (e)(1) revised....68460
1039.102 (e) revised....68461
1039.104 (g)(5) added....68461
1039.625 (b)(2)(iii) added....68461
1042 Appendix II amended....68461
1045.145 (a) introductory text revised....68462
1054.101 (e) revised....68462
1060.105 (c)(1) and (d) revised; (f)(3) added....56482
1060.810 (d) added....56482
1065.140 (d) introductory text and (1) revised....68462
1065.260 (e) revised....68462
1065.290 (b) revised....68462
1065.295 (c) and (d) added....68462
1065.307 (d)(9) added....68462
1065.340 (e)(8) revised....68463
1065.390 (c)(2) revised....68463
1065.525 Heading, (c)(3) and (d) revised; (e) removed....68463
1065.526 Added....68463
1065.550 (b)(1)(ii), (2) and (4) revised....68463
1065.640 (c)(5) revised....68464
1065.642 (c) revised....68464
1065.660 Heading and (b)(2) revised....68464
1065.750 (a)(3)(xi) revised....68465
1065.905 (c)(6), (d)(2) and Table 1 revised....68465

CHANGES JULY 1, 2010 THROUGH DECEMBER 30, 2010

1065.915 (a), (d)(5) introductory text and (iv) revised; (d)(5)(v) added 68466
1065.920 Heading and (a) revised 68467
1065.925 (h) introductory text revised 68467
1065.940 Revised 68467

Chapter V—Council on Environmental Quality (Parts 1500—1599)

1500 Policy statement....75628
1501 Policy statement....75628
1502 Policy statement....75628
1503 Policy statement....75628
1504 Policy statement....75628
1505 Policy statement....75628
1506 Policy statement....75628
1507 Policy statement....75628
1508 Policy statement....75628
1515 Revised....48590

Proposed Rules:

1—1099 (Ch. I)....78198
2....39094, 43889, 52691
26....62738
49....48880, 64221, 69373, 76331
50....80420
51....45075, 45210, 51960, 53613, 55711, 57220, 66055, 80420
52....38757, 40760, 40762, 42018, 42342, 42346, 42672, 43114, 43892, 44179, 44731, 44734, 45075, 45076, 45080, 45082, 45210, 45568, 46880, 48627, 48628, 48894, 48895, 50730, 51188, 52692, 52701, 52916, 53613, 53883, 53892, 53907, 54292, 54805, 54806, 55494, 55713, 55725, 55711, 56027, 56923, 56928, 56935, 56942, 57221, 57412, 59179, 59180, 60013, 61367, 61369, 62024, 62026, 62354, 63139, 64235, 64973, 65594, 66055, 68251, 68259, 68265, 68272, 68279, 68285, 68291, 68294, 68570, 69909, 69910, 70654, 70657, 70888, 71294, 73017, 73025, 73026, 74518, 74673, 75656, 75658, 76332, 77595, 77798, 78197, 78646, 78949, 78950, 79327, 81179, 81555, 82363, 82365
55....51968
58....69036, 76336
60....42676, 47520, 53908, 63260, 68296
62....73996, 78952, 82370
63....42030, 42676, 61662, 65068, 67676, 75937, 77799, 80220, 80761
70....48628
72....45075, 45210, 53613, 55711, 66055
78....45075, 45210, 53613, 55711, 66055
80....42238, 68044
81....41421, 42018, 43114, 44734, 45571, 46881, 47746, 56943, 60680, 62026, 64241, 67303, 68733, 68736
82....78558
85....58078, 59673, 62739, 67059, 74152, 76337, 81952
86....58078, 59673, 62739, 67059, 68575, 74152, 76337, 81952
93....49435
97....45075, 45210, 53613, 55711, 66055
98....48744, 81350, 81366
112....45572
122....38068, 62358
123....38068
131....44930, 45579
136....58024, 70664
140....53914
141....40926, 53267
142....40926, 53267
152....38958, 68297
168....74673
180....44181, 44184
191....41421
194....41421
239....53268
257....41121, 51434, 64974
258....53268
260....58024, 70664
261....41121, 51434, 58346, 60689, 62040, 64974, 67919
262....79328
264....41121, 51434, 64974
265....41121, 51434, 64974
268....41121, 51434, 64974
271....41121, 43478, 47256, 51434, 60398, 64974, 65442, 76691, 81187
272....45583, 47256
300....42361, 43115, 44932, 47521, 48895, 53268, 54821, 63140, 64976
302....41121, 51434, 64974
403....38068
423....58024, 70664
430....58024, 70664
435....58024, 70664
450....68305
501....38068
503....38068
600....58078, 59673, 62739, 76337
704....49656
710....49656
711....49656
721....44198, 68306, 70665

CHANGES JULY 1, 2010 THROUGH DECEMBER 30, 2010

TITLE 40 *Proposed Rules:—Con.*

745 38959
799 ..... 51734, 55728
1033 68575
1036 ..... 67059, 74152, 81952
1037 ..... 67059, 74152, 81952
1039 ..... 47520, 68575
1042 ..... 47520, 68575
1045 68575
1054 68575
1060 56491
1065 ..... 47520, 67059, 68575, 74152, 81952
1066 ..... 67059, 74152, 81952
1068 ..... 47520, 67059, 74152, 81952

TITLE 41—PUBLIC CONTRACTS AND PROPERTY MANAGEMENT

Chapter 102—Federal Management Regulation (Parts 102-1—102-299)

102–5 Authority citation revised 41995
102–5.20 (a) revised; (b) removed; (c) redesignated as new (b); new (b) amended; new (c) added 41995
102–117.25 Amended 51393
102–117.35 (a)(2), (3) and (b)(3) amended; (a)(4) and (b)(4) added; (b)(2) revised 51393
102–117.45 (b) and (c) amended; (d) added 51393
102–117.50 (b)(1) and (2) amended; (b)(3) added 51393
102–117.55 (a)(1) and (2) amended; (a)(3) added 51393
102–117.65 (f) amended 51393
102–117.85 (a) amended; (b) revised; (c) redesignated as (d); new (c) added 51393
102–117.90 Revised 51393
102–117.95 Revised 51394
102–117.105 Revised 51394
102–117.110 (f) revised; (g) and (h) amended; (i) and (j) added 51394
102–117.115 Revised 51394
102–117.135 (b) and Note amended 51394
102–117.140 Amended 51394
102–117.150 (a) revised 51394
102–117.155 Amended 51394
102–117.180 (b) and (c) revised 51394
102–117.240 Note revised 51394
102–117.300 (b) revised 51394
102–117.315 Revised 51394
102–117.335 Amended 51394
102–117.340 (b) amended 51394
102–117.345 (a) amended 51394
102–117.355 (b) revised 51395
102–117.360 Amended 51395

Chapter 300—General (Parts 300-1—300-99)

300–3.1 Amended; interim 67630
Amended 72966
Technical correction 80350
300–80.4 Amended 58330
300–80.6 Amended 58330
300–80.7 Revised 58330
300–80.8 Redesignated as 300–80.9; new 300–80.8 added 58330
300–80.9 Removed; new 300–80.9 redesignated from 300–80.8; introductory text removed; (a) amended; (c) added 58330
Chapter 301 Appendix E amended; interim 67631

Chapter 301—Temporary Duty (TDY) Travel Allowances (Parts 301-1—301-99)

301–10.6 Amended 72967
Technical correction 80350
301–10.105 Undesignated center heading removed; section revised 63103
301–10.124 Amended 72967
Technical correction 80350
301–10.261 (c)(3) amended 59095
301–10.264 (b)(2) amended 59095
301–10.265 Amended 59095
301–10.301 Amended 72967
Technical correction 80350
301–10.302 Table amended 59095
301–10.303 Revised 72967
Technical correction 80350
301–10.304 Heading revised 72967
Technical correction 80350
301–10.306 Heading revised 59095
301–10.309 Amended 72967
Technical correction 80350
301–10.310 Revised 72967
Technical correction 80350
301–10.450 Heading revised; existing text designated as (a); (b) added 63103
301–11.11 Revised 63104
301–11.26 Table revised 59095
301–12.1 Table amended 72967
Technical correction 80350

CHANGES JULY 1, 2010 THROUGH DECEMBER 30, 2010

301-12.2 (d) revised 72967
Technical correction 80350
301-30.5 (a)(1) amended 72967
Technical correction 80350
301-31.2 Amended; interim 67631
301-31.10 Table amended; interim 67631
301-50.8 Removed 63104
301-70.102 (i) and (j) amended; (k) added 72967
Technical correction 80350
301-70.200 (f) amended; (g) removed; (h) redesignated as new (g) 72967
Technical correction 80350
301-70.502 (a) amended 72967
Technical correction 80350
301-70.801 (c)(3) amended 59095
301-70.803 (d)(2) amended 59095
301-70.804 (b)(2) amended 59095
301-70.906 Revised 59095
301-73.106 (a)(3) amended 63104
Chapter 301 Appendix D amended 63104
Appendix E amended; interim 67631
Appendix C amended 72967
Appendix E amended 72968
Technical correction 80350

Chapter 302—Relocation Allowances (Parts 302-1—302-99)

302-1.1 (a) amended 72968
Technical correction 80350
302-2.2 Amended 72968
Technical correction 80350
302-2.6 Heading amended 72968
Technical correction 80350
302-3.227 Amended; interim 67631
302-3.312 Heading amended 72968
Technical correction 80350
302-4.203 Amended; interim 67631
302-4.204 Amended; interim 67631
302-4.205 Amended; interim 67631
302-6.100 Table amended; interim 67631
302-7.1 (a) and (b) amended 72968
Technical correction 80350
302-11.1 (a) amended 72968
Technical correction 80350

Chapter 303—Payment of Expenses Connected with the Dealth of Certain Employees (Parts 303-1—303-99)

303-70.300 Amended 72968
Technical correction 80350
303-70.305 (c) amended; interim 67632

Proposed Rules:

60-741 43116
102-38 40763

CHANGES OCTOBER 1, 2010 THROUGH DECEMBER 30, 2010

TITLE 42—PUBLIC HEALTH

Chapter I—Public Health Service, Department of Health and Human Services (Parts 1—199)

110 Added; interim 63675
Technical correction 64955

Chapter IV—Centers for Medicare & Medicaid Services, Department of Health and Human Services (Parts 400—499)

405.2449 Added 73613
405.2470 (d) added 73613
409.17 (d) amended 73613
409.20 (a)(3) revised 73613
409.23 Revised 73613
409.44 (c)(1), (2)(i), (iii) and (iv) revised 70461
410.2 Amended 72259, 73613
410.3 (b)(2) amended 73613
410.15 Added 73613
410.27 (a)(1)(iii) amended; (a)(1)(iv), (e) and (f) revised; (a)(1)(v) and (2) added; (g) removed 72259
410.28 (e) revised 72259
410.32 (b)(2)(vii) added 73615
410.64 (a) introductory text revised 73615
410.78 (b) introductory text revised 73615
410.150 (b)(20) added 73615
410.152 (i)(2) revised 72259
(l) revised 73615
410.160 (b)(2) revised; (b)(10) through (13) added 73615
411.15 (a)(1) revised; (k)(16) added 73615
411.355 (b)(7) added 73616
411.356 (c)(1) revised; (c)(3)(ii) and (iii) amended; (c)(3)(iv) added 72260
411.362 Added 72260
412 Technical correction 60640
412.105 (f)(1)(ii), (iii)(C), (iv)(B), (C) and (ix) revised; (f)(1)(iii)(D) added 72261
412.113 (c)(2)(i)(A) revised 72261
413 Technical correction 60640
413.70 (b)(3)(ii)(B) amended 73616
413.75 Amended 72262
413.78 (f) introductory text and (1) revised; (g) and (h) added 72262
413.79 (c)(1)(ii), (2) introductory text, (iv), (3) heading, (4) heading, (5) heading and (d)(6) revised; (m), (n) and (o) added 72263
414.2 Amended 73616
414.26 (c) redesignated as (d); new (c) added 73616
414.54 Revised 73616
414.65 (a)(1) introductory text revised 73617
414.67 Revised 73617
414.80 Added 73617
414.90 Added 73617
414.92 Added 73620
414.202 Amended 73622
414.229 (a)(3), (d)(1) and (h) revised; (a)(4), (5) and (b)(3) added 73622
414.402 Amended 73622
414.404 (b)(1)(i) revised 73623
414.408 (f)(1) revised; (h)(2) through (7) redesignated as (h)(3) through (8); new (h)(2) added; new (h)(3)(i) and (ii) amended 73623
414.410 (a)(2) and (3) revised; (a)(4) added 73623
414.411 Added 73623
414.422 (e)(3) added 73623
414.423 Added 73623
414.610 (c)(1)(i), (5)(ii), (f) and (h) revised; (c)(1)(ii) redesignated as (c)(1)(iii); new (c)(1)(ii) added 73625
414.620 Revised 73626
414.804 (a)(6) redesignated as (a)(7); new (a)(6) added 73626
414.902 Amended 73626
414.904 (a)(3), (i) and (j) added; (d)(3) revised 73626
415 Technical correction 60640
415.130 (d) revised 73626
416.160 (a)(1) and (4) revised; (a)(5) added 72264
416.171 (a)(2)(iii) added 72264
418.22 (a)(3) and (b)(3)(iii) revised; (a)(4), (b)(3)(v), (4) and (5) added 70463
419.21 (e) revised 72265
419.22 (m) revised; (t) added 72265
419.32 (b)(1)(iv) revised 72265
419.43 (c) revised 72265
419.70 (d)(2) introductory text revised; (d)(6) added 72265
424 Technical correction 60640

CHANGES OCTOBER 1, 2010 THROUGH DECEMBER 30, 2010

TITLE 42 Chapter IV—Con.

424.20 (e)(2) revised 73626
424.22 (a)(1)(v) added; (a)(2), (b)(1) and (d) revised 70463
424.44 (a), (b) and (e) revised 73627
424.502 Amended 70464, 73628
424.510 (d)(9) added 70464
(d)(2)(iii) revised 73628
424.516 (e)(3) added 73628
424.530 (a)(8) added 70464
424.535 (a)(11) added 70465
424.550 (b)(1) and (2) added 70465
(b)(1) correctly revised 76293
433.50 (a)(1) revised 73975
433.51 Revised 73975
440 Technical correction 60640
441 Technical correction 60640
447.206 Removed 73975
447.207 Removed 73975
447.271 Revised 73975
447.272 (a), (b), (c) heading and (d)(1) revised; (c)(3) removed 73975
447.321 (a), (b), (c) and (d)(1) revised; (d) introductory text amended; (d)(2) removed; (d)(3) redesignated as new (d)(2) 73975
447.502 Amended 69597
447.504 Removed 69597
447.510 (a)(1), (c)(2)(i) and (d)(2) revised 69597
447.512 (a) removed; (b) introductory text and (c) revised 69597
447.514 Removed 69597
447.518 (b)(1)(i) and (2) revised 69597
457.220 Revised 73976
457.628 Introductory text and (a) revised 73976
482 Technical correction 60640
482.13 (h) added 70844
484 Technical correction 81139
484.250 Revised 70465
485 Technical correction 60640
485.635 (f) added 70844
489 Technical correction 60640
489.20 (w) revised 72265
489.28 (a) and (g) revised; (c)(1) added 70465
495.6 (d)(14)(i) correctly amended; (e)(1)(iii) correctly added 81887
495.366 (b)(3) correctly amended 81887
495.368 (c) correctly amended 81887

Proposed Rules:

5 ....67303, 79329
84 65281
400—499 (Ch. IV) 70165
417 ....71064, 71190
422 ....71064, 71190
423 ....71064, 71190
433 68583
455 69037
483 65282
489 80762
1001 81556

TITLE 43—PUBLIC LANDS: INTERIOR

Subtitle A—Office of the Secretary of the Interior (Parts 1—199)

4.1 Introductory text and (a) revised; (b)(1) removed; (b)(2), (3) and (4) redesignated as (b)(1), (2) and (3); new (b)(1)(ii) amended 64663
4.21 (b)(3) and (4) amended 64663
4.22 (a) revised 64663
4.100—4.128 (Subpart C) Removed 64663
4.400—4.480 (Subpart E) Authority citation revised 64663
4.400 Revised 64663
Corrected 68704
4.401 (c) revised; (d) added 64664
4.403 Revised 64664
4.404 Added 64665
4.405 Added 64665
4.406 Added 64665
4.407 Added 64665
4.410 (a) introductory text and (c) introductory text revised 64665
4.411 (a) and (b) revised; (d) added 64665
4.412 Heading and (a) revised; (d) and (e) added 64666
4.413 Revised 64666
4.414 Revised 64666
4.415 Revised 64666
4.421 Revised 64667
4.422 (c) and (d) revised 64667
4.430 Amended 64668
4.431 Amended 64668
4.432 Amended 64668
4.433 Revised 64668
4.434 Revised 64668

CHANGES OCTOBER 1, 2010 THROUGH DECEMBER 30, 2010

4.436 Amended 64668
4.437 Revised 64668
4.438 Removed; new 4.438 redesignated from 4.439 and revised 64669
4.439 Redesignated as 4.438 and revised 64669
4.452–8 Heading revised; (c) removed 64669
4.476 (d) revised 64669
4.477 Revised 64669
4.478 (a) revised 64669
4.1108 (g) added 64669
4.1109 (a)(2)(i) revised 64669
4.1117 Added 64669
4.1270 (f) revised 64669
4.1276 Removed 64669
4.1286 Revised 64669
4.1287 Added 64670
4.1392 (a) and (d) revised; (e) added 64670
10 Authority citation revised 64670
10.12 (j) introductory text, (k)(1) and (3) amended 64670
43 Removed 71012

Chapter II—Bureau of Land Management, Department of the Interior (Parts 1000—9999)

3103.4–1 (b)(1) amended 61626
3103.4–2 (a), (b) introductory text, (1), (2), (3) introductory text, (i) through (iv) and (4) through (10) removed; (b)(3)(v), (vi) and (vii) redesignated as new (a), (b) and (c); new (a) amended 61626
3103.4–3 (a), b introductory text, (1) through (4), (5) introductory text, (i) through (v) and (6) through (11) removed; (b)(5)(vi) and (vii) redesignated as new (a) and (b); new (a) amended 61626

TITLE 44—EMERGENCY MANAGEMENT AND ASSISTANCE

Chapter I—Federal Emergency Management Agency, Department of Homeland Security (Parts 0—399)

64.6 Tables amended ...63400, 68705, 71358, 71364, 80351
65.4 Flood elevation determinations; interim 78606, 78608, 78610, 78613, 78615, 81890, 82273, 82274, 82276
Flood elevation determinations ....81485, ,81888, 81891, 81893
67.11 Flood elevation determinations 61358, 64165, 68710, 68715, 69893, 77762, 78617, 78927

Proposed Rules:

67....61371, 61373, 61377, 62048, 62057, 62061, 62750, 62751, 67304, 67310, 67317, 68738, 68744, 75941, 75945, 77598, 78647, 78650, 78654, 78664, 81957

TITLE 45—PUBLIC WELFARE

Subtitle A—Department of Health and Human Services (Parts 1—199)

95 Authority citation revised 66336
95.4 Amended 66336
95.31 (a) revised 66336
95.505 Amended 66336
95.601—95.641 (Subpart F) Authority citation removed 66336
95.601 Revised 66336
95.605 Amended 66336
95.610 Added 66337
95.611 (a), (b)(1)(iii), (iv), (2)(iii), (iv), (c)(1)(i), (2)(ii)(A) and (d) revised; (b)(1)(v), (vi) and (e) added 66338
95.612 Revised 66339
95.613 (a) revised 66339
95.615 Revised 66340
95.617 (c) revised 66340
95.621 (d) and (e) revised 66340
95.623 Heading, introductory text and (b) revised 66340
95.624 Introductory text, (a) introductory text and (b)(2) revised 66340
95.626 Added 66340
95.627 Added 66341
95.635 Added 66341
95.705 (a) revised 66341
95.707 (a) and (b) introductory text revised 66341
147.140 (a)(5) and (f)(2) removed; (a)(3), (i), (ii) and (f)(1) redesignated as (a)(3)(i), (A), (B) and (f); (a)(1) and (g)(4) *Example 9* revised; new (a)(3)(ii)

CHANGES OCTOBER 1, 2010 THROUGH DECEMBER 30, 2010

TITLE 45 Subtitle A—Con.

added; new (f) amended; interim 70121
158 Added; interim 74921
158.101 (b) corrected; interim 82278
158.120 (d)(1) and (4) corrected; interim 82278
158.140 (a)(1) corrected; interim 82278
(a)(3), (b)(2), (4) and (5)(i) corrected; (b)(2)(iv) correctly added; interim 82279
158.150 (c)(8) corrected; interim 82279
158.161 Correctly designated as 158.162; new 158.161 (a) and (b) correctly added; interim 82279
158.162 Correctly designated from 158.161; (b)(1)(vii)(B) corrected; interim 82279
158.231 (c)(2) corrected; interim 82279
158.232 (c)(2) Table 2 corrected; interim 82279
162 Technical correction 62684
170.205 (d)(2) revised; interim 62690
170.299 (g) revised; interim 62690
170.302 (l) revised; interim 62690

Chapter III—Office of Child Support Enforcement (Child Support Enforcement Program), Administration for Children and Families, Department of Health and Human Services (Parts 300—399)

301.1 Amended 81906
302.35 (a)(2)(i), (c)(1), (2), (3) and (d) revised 81906
303.20 (b)(7) revised 81907
303.21 (d)(1) introductory text revised 81907
303.69 (c) revised 81907
303.70 (a), (d)(1), (e) introductory text, (1)(i) and (2) revised; (d)(3) redesignated as (d)(4); new (d)(3) added 81907
307.13 (a)(3), (4)(iii) and (iv) revised 81908

Proposed Rules:

147 ....70160, 81544
154 81004
2553 65595

TITLE 46—SHIPPING

Chapter I—Coast Guard, Department of Homeland Security (Parts 1—199)

45.171 (c) table revised; (d) added 70601
Regulation at 75 FR 70601 eff. date delayed in part; comment period reopened 78928
45.173 (c) and (d) revised; (e) added 70603
45.175 Revised 70604
45.181 (a) and (b)(1) revised 70604
45.183 (a)(2) and (b)(2)(vi) amended 70604
45.185 (b)and (c) revised 70604
45.187 Revised 70604
Regulation at 75 FR 70604 eff. date delayed; comment period reopened 78928
45.191 (a) and (b)(5) revised 70604
Regulation at 75 FR 70604 eff. date delayed in part; comment period reopened 78928
45.193 (a) amended 70604
45.197 Introductory text amended 70604
71.50–1 Amended 78081
71.75–1—71.75–20 (Subpart 71.75) Heading revised 78081
71.75–1 (a) amended 78081
71.75–5 (a) and (b) amended 78081
97 Authority citation revised 64590
97.12–1—97.12–5 (Subpart 97.12) Revised 64591
97.55–1 Revised 64591
148 Revised 64591
114 Authority citation revised 78081
114.400 (b) amended 78081
115 Authority citation revised 78081
115.110 (d)(2) and (3) revised; (d)(4) added 78082
115.112 Revised 78082
115.610 (a) amended 78082
115.900 (a) amended 78082
115.910 (a) amended 78082
115.920 (d) amended 78082
115.930 Amended 78082
122.304 (a)(3) revised 78082
122.315 Existing text designated as (a); (b) added 78082
122.602 (c) amended; (b) removed; (c) through (g) redesignated as new (b) through (f) 78082

CHANGES OCTOBER 1, 2010 THROUGH DECEMBER 30, 2010

170.001 (a) revised....78082
170.015 Revised....78082
170.055 (e) through (w) redesignated as (g) through (y); (a) through (d) redesignated as (b) through (e); new (a) and (f) added; new (k) revised....78083
170.070 (b) introductory text amended....78083
170.075 (a) amended....78083
170.080 Amended....78083
170.035 Amended....78083
170.090 (a) revised; (c) through (g) added....78083
170.093 Amended....78083
170.100 (c) and (d) removed....78083
170.105 (b)(5) added....78084
170.110 (b) amended....78084
170.120 (a) amended (OMB number pending)....78084
170.135 Removed....78084
170.140 Added....78084
170.160—170.173 (Subpart E) Heading revised....78084
170.160 (a) and (c)(3) revised; (d) added....78084
170.165 Added....78084
170.170 Heading revised; (d) amended....78084
170.173 (a) introductory text amended....78084
170.175 (b), (c) and (d) amended....78084
170.180 Introductory text amended....78084
170.185 (b) amended....78084
170.190 Amended....78084
170.235 (b) amended....78084
170.248 (a) revised; (d) added....78084
171.001 (a) revised; (c) and (d) added....78084
171.012 Added....78085
171.045—171.057 (Subpart B) Heading added....78085
171.045—171.082 (Subpart C) Heading removed....78085
171.045 Transferred from Subpart C to Subpart B; revised....78085
171.050 Transferred from Subpart C to Subpart B; revised....78085
171.052 Added....78085
171.055 Transferred from Subpart C to Subpart B....78085
171.057 Transferred from Subpart C to Subpart B....78085
171.060—171.082 (Subpart C) New heading added....78085
171.060 (a) introductory text amended....78085
171.065 (b)(2) amended....78085
171.070 (e)(1) introductory text revised....78085
171.075 Removed....78085
171.080 (f)(4)(i) and (g) amended; (f)(4)(ii)(A) revised....78085
171.082 Removed....78086
172.020 Revised....78086
172.070 Revised....78086
174.007 Revised....78086
174.360 Revised....78086
175 Authority citation revised....78086
175.400 Amended....78086
176.110 (d)(2) and (3) revised; (d)(4) added....78087
176.112 Revised....78087
176.610 (a) amended....78087
176.900 (a) amended....78087
176.910 (a) amended....78087
176.920 (d) amended....78087
176.930 Amended....78087
178.115 Amended....78087
178.210 (a) and (b) amended; (c) revised; (d) added (OMB number pending)....78087
178.215 Added....78087
178.230 (b) introductory text and (1) revised; (c) added....78087
178.310 Revised....78088
178.320 Revised....78088
178.325 Revised....78088
178.330 Heading, (a), (b) and (d)(6) revised; (d)(7) added....78088
178.340 Revised....78089
179.15 Added....78091
179.212 Revised....78091
179.220 (a) table amended; (c) added....78092
179.230 Removed....78092
185.304 (a)(3) revised; (b) added....78092
185.315 Existing text designated as (a); (b) added....78092
185.602 (b) introductory text and (c) amended; (b)(1), (2) and (3) removed....78092

Chapter II—Maritime Administration, Department of Transportation (Parts 200—399)

389 Regulation at 73 FR 30787 confirmed; revised....62474

CHANGES OCTOBER 1, 2010 THROUGH DECEMBER 30, 2010

TITLE 46

Proposed Rules:

2 74674
35 65152
39 65152

TITLE 47—TELECOMMUNICATION

Chapter I—Federal Communications Commission (Parts 0—199)

0.191 (o) removed 78169
0.241 (h) redesignated as (i); new (h) added 75835
0.331 Itroductory text revised; (e) added 75835
0.392 (g) removed 78169
1.767 (a)(10) note and (k)(4) revised (OMB number pending in part) 81490
1.924 (b)(3) revised; (e)(1) amended 62932
2.1 Amended 62933
2.100 Revised 62933
2.101 (b) introductory text revised 62933
2.104 (c)(2) revised 62933
2.105 (d)(5)(i) through (iv) amended 62933
2.106 Table revised; footnotes amended 62933
2.201 (b) revised 63030
15 Policy statement 62476
15.5 (a) revised 63031
15.113 (a) revised 63031
15.701 Revised 75835
15.703 Revised 75835
15.706 (a) revised 75836
15.707 Revised 75836
15.709 (a), (b), (c)(1), (2) and (3) revised; (c) introductory text removed; (c) heading added 75836
15.711 Heading and (a) through (f) revised; introductory text added 75837
15.712 (a)(1), (2).(b), (d), (f), (g), (h) introductory text and (3) revised 75839
15.713 (a)(1), (b)(2)(i), (c)(2), (d), (e), (f)(3), (h) introductory text, (1) and (6) through (9) revised; (j) added (OMB number pending) 75840
15.714 (a) revised (OMB number pending) 75842
15.715 (f) through (k) redesignated as (g) through (l); introductory text, (c), (d), (e) and new (h) through (l) revised; new (f) added (OMB number pending) 75842
15.717 Revised (OMB number pending) 75842
20.18 (h) revised (OMB number pending in part) 70613
20.19 Regulation at 75 FR 54522 confirmed in part 77781
25.202 (a)(5) revised 63031
54.5 Regulation at 71 FR 38796 confirmed 70149
54.409 Regulation at 69 FR 34600 June 22, 2004 confirmed in part 70149
54.410 Regulation at 69 FR 34600 confirmed 70149
54.416 Regulation at 69 FR 34601 confirmed 70149
54.501 (a) removed; (b), (c) and (d) redesignated as new (a), (b) and (c); heading, new (a)(1), new (b)(1) and new (c)(1) revised 75411
54.502 Revised 75411
54.503 Revised 75412
54.504 Revised 75413
54.505 (b)(4) revised 75414
54.506 Removed 75414
54.507 (a), (g) introductory text and (1)(i) revised 75414
54.508 Revised 75415
54.511 (a), (c)(1) introductory text, (ii) and (d)(1) revised; (c)(3) removed 75415
54.513 Regulation at 69 FR 6191 confirmed 70149
(a) revised; (b) and (c) redesignated as (c) and (d); new (b) added 75415
54.514 Regulation at 68 FR 36942 confirmed in part 70149
54.517 Removed 75415
54.518 Revised 75415
54.519 (a) introductory text, (6) and (b) revised 75415
54.522 Removed 75416
54.609 Regulation at 68 FR 74502 confirmed in part 70149
54.609 Regulation at 70 FR 6373 confirmed 70149

CHANGES OCTOBER 1, 2010 THROUGH DECEMBER 30, 2010

54.621 Regulation at 68 FR 74503 confirmed 70149
54.703 Regulation at 63 FR 70573 confirmed in part 70149
54.708 Regulation at 71 FR 38797 confirmed 70149
54.712 Regulation at 71 FR 38797 confirmed 70149
73 Order 76294
73.202 (b) table amended 62690, 63402, 71045, 76295, 82279
(b) table amended (eff. date pending) 76294
73.683 (d) and (e) revised 80363
73.686 (d) heading revised; (e) added (OMB number pending in part) 81498
73.702 (f) and (h)(1) revised; (g) removed 63031
73.3571 Regulation at 75 FR 9806 confirmed in part 73976
73.7000 Regulation at 75 FR 9807 confirmed 73976
73.7002 Regulation at 75 FR 9807 confirmed 73976
74 Policy statement 67227
76.5 (i) amended 72986
76.54 (c) amended; (g) and (i) revised; (h) removed 72986
78 Policy statement 67227
79.1 (i)(1) and (2) waiver 61101
90.35 (g) amended 63031
97.3 (a)(27) through (49) redesignated as (a)(28) through (50); new (a)(27) added 78169
97.5 (b)(2) revised; (b)(4) removed 78169
97.9 Revised 78169
97.17 (a) and (d) revised 78170
97.19 (a), (c)(2) and (3) revised 78170
97.21 (a)(1), (3) introductory text, (iii) and (c) revised 78170
97.31 Added 78171
97.119 (f)(2) and (3) revised 78171
97.201 (a) revised 78171
97.203 (a) revised 78171
97.301 (a) introductory text and (e) introductory text revised 78171
97.313 (c)(2) revised 78171
97.407 Revised 78171

Proposed Rules:

0 ....66709, 69374
1 ....66709, 67060, 69374, 70166
5 81558
9 67321
13 66709
17 70166
20 ....63764, 67321
25 ....71064, 77602
54 69374
64 ....67333, 72773
73 ....63431, 63766, 67077, 71411, 80013, 81190
74 63766
79 70168
80 66709
87 66709

TITLE 48—FEDERAL ACQUISITION REGULATIONS SYSTEM

Chapter 1—Federal Acquisition Regulation (Parts 1—99)

Chapter 1 Federal Acquisition Circular 2005–47 77722
Federal Acquisition Circular 2005–48 82566
Small entity compliance guide 77745, 82581
1.106 Table amended (OMB numbers); interim 77725
Table amended (OMB numbers) 82567
2.101 (b)(2) amended; interim 77725, 77734, 77738
(b)(2) amended 77729
3.104–1 Amended 77745
4.601 Amended; interim 77735
4.603 (b) revised 82567
4.606 (a)(2) removed; (a)(3) and (4) redesignated as new (a)(2) and (3) 82567
4.1202 (k) and (l) removed; (m) through (ee) redesignated as new (k) through (cc) 82567
4.1301 (d) added 82576
5.601 (a), (b)(1) and (2) amended 77745
7.105 (b)(1) amended 77745
8.404 (b) revised; interim 77735
9.106–3 Amended; interim 77735
9.405–2 (b) introductory text revised; interim 77740
10.002 (b)(2)(iv) amended 77745
12.303 (b)(1) amended 82567
12.603 (c)(2)(iv) amended 82567
15.408 Regulation at 74 FR 52855 confirmed; (n)(2)(i)(B)(*2*)(*iii*) and (*iv*) amended;

CHANGES OCTOBER 1, 2010 THROUGH DECEMBER 30, 2010

TITLE 48 Chapter 1—Con.

(n)(2)(i)(B)(*2*)(*v*) and (*vi*) added 77745
17.500—17.504 (Subpart 17.5) Revised; interim 77735
18.113 Heading revised; interim 77737
19.000 (a)(6) revised 77729
19.101 Amended 77729
19.102 (f)(8) added 77729
19.301–1 (d) amended; interim 77738
19.304 (c) introductory text amended 82567
19.306 (a) through (k) redesignated as (b) through (l); new (a) added; new (b), (e) and (f) revised; new (g) through (l) redesignated as (h) through (m); new (g) added; new (d) and (i) through (m) amended 77729
19.502–2 (a) amended; (d) removed 82567
19.703 (d)(1)(i) and (ii) revised 77730
(a)(1) and (2) amended; (b) revised; interim 77738
19.800 (e) amended 77730
19.803 (c) amended 77730
19.804–3 (a) amended 77730
19.805–1 (d) amended 77730
19.1001—19.1008 (Subpart 19.10) Removed 82568
19.1301 (a) revised 77730
19.1303 Heading, (b), (c) and (d) revised; (a) amended; (e) added 77730
19.1305 (a) and (c) amended; (e) revised 77730
19.1306 (a) introductory text and (2)(ii) revised 77731
19.1307 (a)(1) removed; (a)(2) and (3) redesignated as new (a)(1) and (2); new (a)(1) amended; (e) added 77731
19.1308 Redesignated as 19.1309; new 19.1308 added 77731
19.1309 Redesignated from 19.1308 and revised 77731
22.1006 (a)(2)(i)(C), (e)(2)(i) and (4)(i) amended 82568
22.1600—22.1605 (Subpart 22.16) Added; interim 77725
31.203 Regulation at 74 FR 52855 confirmed 77745
33.102 (a) amended 77731
35.017–3 (b) amended; interim 77737
41.206 Revised; interim 77737
49.002 (a) revised 82577
49.501 Revised 82577
52.204–8 Clause amended 82568
52.204–9 Clause amended 82576
52.209–6 Clause amended; interim 77741
52.212–3 Clause amended 77731, 82568
52.212–5 Clause and Alternate II amended; interim 77726, 77738
Clause amended 77731
Clause amended; interim 77741
52.213–4 Clause amended; interim 77726, 77741
Clause amended 77732
Clause amended; interim 77739
52.215–22 Regulation at 74 FR 52855 confirmed 77745
52.215–23 Regulation at 74 FR 52855 confirmed 77745
52.219–1 Clause amended 77732
52.219–3 Heading and introductory text revised; clause amended; Alternate I added 77732
52.219–4 Introductory text revised; clause amended; Alternate I added 77732
52.219–8 Clause amended 77733
Clause amended; interim 77739
52.219–9 Clause amended 77733
52.219–19 Removed 82568
52.219–20 Removed 82568
52.219–21 Removed 82568
52.219–25 Clause amended; interim 77739
52.222–8 Regulation at 75 FR 34287 confirmed 82578
52.222–40 Added; interim 77726
52.244–6 Clause amended; interim 77726, 77739
53.212 Amended 82568
53.213 (a) and (f) amended 82568
53.214 (d) amended 82568
53.236–1 (e) amended 82568
53.301–1447 Form revised 82568
53.301–1449 Form revised 82570
53.302–347 Form revised 82572
53.303–WH–347 Regulation at 75 FR 34288 confirmed; form revised 82578

Chapter 2—Defense Acquisition Regulations System, Department of Defense (Parts 200—299)

209.405–1 Removed 66680

CHANGES OCTOBER 1, 2010 THROUGH DECEMBER 30, 2010

209.571 Added 81913
209.571–0 Added 81913
209.571–1 Added 81913
209.571–2 Added 81913
209.571–3 Added 81913
209.571–4 Added 81913
209.571–5 Added 81913
209.571–6 Added 81913
209.571–7 Added 81913
209.571–8 Added 81913
212.301 (f)(xv) added; interim 65438
215.403–5 Removed....71561
216.401 Added 78619
216.401–70 Added....78619
216.405–270 Added; interim 69361
216.406 Added; interim 69361
217.202 Regulation at 75 FR 32639 confirmed 71563
219.708 (b)(1) revised; interim....65440
222.7400—222.7404 (Subpart 222.74) Regulation at 75 FR 27947 confirmed 76297
222.7401 Redesignated as 222.7402; new 222.7401 added 76297
222.7402 Redesignated as 222.7403; new 222.7402 redesignated from 222.7401 76297
222.7403 Redesignated as 222.7404; new 222.7403 redesignated from 222.7402 and revised 76297
222.7404 Redesignated as 222.7405; new 222.7404 redesignated from 222.7403 and revised 76297
222.7405 Redesignated from 222.7404 and revised....76297
225.003 Amended 81916
225.401 Revised....81916
225.403 (c)(iii) added....81916
225.502 (a) added....81916
225.1101 Regulation at 75 FR 32638 confirmed....66680
Revised....81916
225.7501 (b)(1)(iii) redesignated as (b)(1)(iv); new (b)(1)(iii) added; (b)(2) revised....81917
225.7503 Regulation at 75 FR 32638 confirmed....66680
Revised....81918
225.7700 Revised 81918
225.7704 Added....81918
225.7704–1 Added....81918
225.7704–2 Added....81918
225.7704–3 Added....81918
225.7009–2 Revised 76300
234.005–1 Regulation at 75 FR 32639 confirmed....71563
234.7100—234.7101 (Subpart 234.71) Added 71561
235.006–71 Added....71563
237.101 Amended 71564
237.102–73 Added....71564
237.102–74 Added....78619
237.173 Added; interim 67633
237.173–1 Added; interim 67633
237.173–2 Added; interim 67633
237.173–3 Added; interim 67633
237.173–4 Added; interim 67633
237.173–5 Added; interim 67633
237.7600—237.7603 (Subpart 237.76) Regulation at 75 FR 10193 confirmed; revised....66682
242.503–2 Existing text designated as (a); (b) added 71562
242.7302 Revised 71565
246.101 Added 66685
246.270 Added 66685
246.270–1 Added 66685
246.270–2 Added 66685
246.270–3 Added 66685
246.270–4 Added 66685
247.570 (a) revised; interim 65438
247.572 (e) added; interim....65438
247.574 (f) added; interim 65439
252.209–7008 Added....81914
252.209–7009 Added....81914
252.212–7001 Clause amended; interim....65440, 67633
(b)(22), (23) and (24) redesignated as (b)(23), (24) and (25); new (b)(22) added 66685
Clause amended....76300
(b)(5) redesignated as (b)(5)(i); (b)(5)(ii) added; clause amended 81918
252.216–7004 Added; interim....69361
252.219–7003 Revised; interim 65440
252.219–7004 Added; interim....65440
252.222–7006 Regulation at 75 FR 27949 confirmed; introductory text revised; clause amended 76297
252.225–7000 Introductory text revised; Alternate I added 81918
252.225–7001 Introductory text revised; Alternate I added 81918
252.225–7016 Revised 76300
252.225–7020 Introductory text revised; Alternate I added 81919
252.225–7021 Introductory text revised; Alternate II added....81919
252.225–7035 Introductory text and Alternate I revised;

CHANGES OCTOBER 1, 2010 THROUGH DECEMBER 30, 2010

TITLE 48 Chapter 2—Con.

clause amended; Alternates II and III added 81919
252.225–7036 Introductory text revised; clause amended; Alternates II and III added 81920
252.225–7044 Clause amended 66686
Introductory text revised; clause amended; Alternate I added 81920
252.225–7045 Clause and Alternate I amended 66686
Introductory text and Alternate I revised; Alternates II and III added 81921
252.234–7003 Added 71562
252.234–7004 Added 71562
252.237–7010 Added; interim 67634
252.237–7023 Regulation at 75 FR 10193 confirmed; revised 66686
252.237–7024 Added 66683
252.244–7000 Clause amended; interim 67634
252.246–7004 Added 66685
252.247–7027 Added; interim 65439
Chapter 2 Appendix I amended; interim 65441

Chapter 9—Department of Energy (Parts 900—999)

919 Authority citation revised 69012
919.201 (c) amended 69012
919.501 (g) amended 69012
919.502 Added 69012
919.502–2 Heading revised 69012
919.503 Amended 69012
919.705–6 (Subpart 919.7) Heading revised 69012
919.705–6 Amended 69012
919.805–2 Amended 69012
919.7007 (a) introductory text amended 69012
919.7008 (a) amended 69012
919.7009 Introductory text amended 69012
919.7010 Introductory text, (c) and (k) amended 69012
919.7011 (a) introductory text, (1) and (b) amended 69012
919.7012 (a) amended 69012
922.103–5 Amended 69012
922.608–3—922.608–6 (Subpart 922.6) Removed 69012
922.800 Amended 69012
923 Heading revised 69012
923.500 Added 69012
923.570–1 Revised 69012
923.570–3 (a) amended 69012
923.7003 (h) added 69012
924 Added 69013
925.103 (a) amended; (b)(2)(ii) added 69013
925.202 Revised 69013
925.901 (Subpart 925.9) Removed 69013
925.1001 (Subpart 925.10) Added 69013
926 Authority citation revised 69012
926.7001 (a), (c) and (e) amended 69013
926.7005 (b)(1) introductory text amended 69013
926.7006 (a) introductory text and (c) amended 69013
926.7007 (d) and (e) amended 69013
926.7102 (1) and (2) amended 69013
926.7104 Amended 69013
952.219–70 Clause amended 69014
952.223–76 Clause amended 69013
952.223–77 Clause amended 69013
952.225–70 (b) introductory text amended 69014
952.226–70 (a) introductory text, (1), (c) and (d) amended 69014
952.226–71 (a) introductory text and (1) amended 69014
952.226–72 (a) introductory text, (1), (b), introductory text, (2), (c)(1) and (2) amended 69014
952.226–73 (a) introductory text, (1), (i) and (b) amended 69014
952.226–74 Introductory text and (b) amended 69014
970.0100 Amended 68219
970.0103 (a) introductory text heading and (3) amended 68219
970.0404–2 (b) amended 68219
970.1504–1–4 (e) introductory text and (2) introductory text amended 68220
970.1907—970.1907–1 (Subpart 970.19) Heading revised 68219
970.1907 Heading revised 68219
970.1907–1 Redesignated as 970.1907–4 68219
970.1907–4 Redesignated from 970.1907–1 68219
970.2201–1–1 Amended 68220
970.2201–1–2 (a)(1)(ii)(A) and (C) amended 68220
(a)(1)(ii), (iii) and (v)(A) amended 68221
970.2305–2 (b) amended 68221
970.2306 (b)(4) amended 68221

CHANGES OCTOBER 1, 2010 THROUGH DECEMBER 30, 2010

970.2570 (Subpart 970.25) Added 68219
970.2671–2 Amended 68221
970.2672–2 Amended 68221
970.2672–3 Amended 68221
970.2673–1 Introductory text, (a) and (b) amended 68219
970.2673–2 Amended 68221
970.3102–05–6 (a)(7)(i) and (ii) revised; (p)(1) amended 68219
970.3102–05–56 (e)(3) introductory text amended.....68220
970.3204–1 (a) amended 68221
970.3400 Redesignated as 970.3405 68220
970.3400–1 Redesignated as 970.3405–2.....68220
970.3405 Redesignated from 970.3400.....68220
970.3405–2 Redesignated from 97.3400–1 68220
970.3706 Added 68220
970.3706–1 Added 68220
970.3770–1 Revised 68220
970.5204–1 Clause amended 68220
970.5215–3 (b)(4)(iii) amended.....68221
970.5222–1 Amended 68221
970.5223–1 (b) and (2) amended.....68221
970.5223–3 Clause amended 68220
970.5223–4 Clause amended 68220
970.5226–1 Amended 68221
970.5226–2 Introductory text amended 68221
970.5226–3 Introductory text amended 68221
970.5232–2 (e)(2)(iv)(B) amended.....68221
970.5232–3 Clause amended.....68220, 68221
970.5232–5 (b) amended 68221
970.5235–1 Clause amended 68220

Proposed Rules:

25 62069
201.....75444
204.....71646
211.....80426
212 .....72777, 80426
215 .....71647, 76692
216.....60690
227.....72777
234.....76692
242.....76692
244.....76692
245 .....75444, 76692
246.....72777
252.....60690, 71646, 72777, 73997, 75444, 76692, 80426
501.....76692
509.....76692
510.....76692
511.....76692
512.....76692
520.....76692
523.....76692
525.....76692
526.....76692
571.....76692
1000—1099 (Ch. 10) 78953
9903 64684

TITLE 49—TRANSPORTATION

Subtitle A—Office of the Secretary of Transportation (Parts 1—99)

39 Stayed in part through 1–3–11 68467
39.39 Stayed through 1–3–12 68467

Subtitle B—Other Regulations Relating to Transportation (Parts 100—1699)

Chapter I—Pipeline and Hazardous Materials Safety Administration, Department of Transportation (Parts 100—199)

191.1 (b)(4) revised.....72904
191.3 Amended 72905
191.5 Heading and (b) introductory text revised 72905
191.7 Revised.....72905
191.9 (c) revised.....72905
191.11 Revised 72905
191.15 Revised 72905
191.17 Revised 72905
191.19 Removed 72905
191.21 Revised 72905
191.22 Added.....72906
192.945 (a) revised.....72906
192.951 Revised.....72906
193.2011 Revised 72906
195.48 Revised 72906
195.49 Revised 72907
195.52 Revised 72907
195.54 (a) revised 72907
195.58 Revised 72907
195.62 Removed 72907
195.63 Revised 72907
195.64 Added.....72907

CHANGES OCTOBER 1, 2010 THROUGH DECEMBER 30, 2010

TITLE 49

Chapter II—Federal Railroad Administration, Department of Transportation (Parts 200—299)

219 Determination 79308
225.1 Revised 68903
225.3 (b) introductory text revised 68903
225.5 Amended 68903
225.6 Added 68905
225.7 (a) revised 68905
225.9 (a)(2)(iii) and (iv) revised 68905
225.11 Revised 68905
225.12 (g)(3) revised 68905
225.15 Revised 68906
225.17 (d) removed 68906
225.18 Added 68906
225.19 (d) revised 68907
(c) amended; (e) revised 75913
225.21 Introductory text and (j) revised; (k) added 68907
225.25 (a), (b)(6), (28), (e)(28) and (i) revised; (j) added 68907
225.27 (a) revised; (c) and (d) added 68908
225.33 (a)(11) revised 68909
225.37 Revised 68909
225.41 Added 68909
225 Appendix A revised 68909

Chapter III—Federal Motor Carrier Safety Administration, Department of Transportation (Parts 300—399)

325.91 Regulation at 75 FR 57193 confirmed 67634
371 Authority citation revised 72996
371.1—371.13 Designated as Subpart A; subpart heading added 72996
371.101—371.121 (Subpart B) Added 72996
375 Authority citation revised 72998
375.213 (a), (b)(1) and (d) revised; (e) added 72998
375.409 Revised 72998
386 Authority citation revised 72998
386 Appendix B amended 72998
387.307 (a) redesignated as (a)(1); (a)(2) added 72998
393.55 Regulation at 75 FR 57396 confirmed 67634
395 Exemption 61626

Chapter V—National Highway Traffic Safety Administration, Department of Transportation (Parts 500—599)

571.202a Amended 67246
571.210 Amended 66697
571.222 Amended 66698
572.120 (a)(1) through (4), (b) and (c)(1) revised 76645
572.121 (a)(2) introductory text amended 76645
572.160 (a)(1) introductory text, (iii), (v), (2) and (3) revised 76646
572.161 (a)(1) and (3) introductory text revised 76646
578.6 (a)(1), (3) and (f)(2) revised 79981
593 Appendix A correctly amended 62482

Proposed Rules:

7 81191
171 80765
173 80765
178 80765
180 80765
192 69912
195 ..... 63774, 69912, 72778
200—299 (Ch. II) 76345
209 75448
213 75448
214 75448
215 ..... 75448, 75550
217 75448
218 75448
219 75448
220 75448
221 75448
222 75448
223 75448
224 75448
225 75448
227 ..... 61386, 75448
228 75448
229 75448
230 75448
231 75448
232 75448
233 75448
234 ..... 75448, 75550
235 75448
236 75448
238 75448
239 75448

CHANGES OCTOBER 1, 2010 THROUGH DECEMBER 30, 2010

240 75448
241 75448
242 ....69166, 75550
244 75550
245 75550
252 75550
383 80014
384 80014
385 82170
386 82170
390 ....80014, 82170
391 80014
392 80014
395 82170
523 ....67059, 68312, 74152, 81952
531 ....62739, 76337, 80430
533 ....62739, 76337, 80430
534 ....67059, 68312, 74152, 81952
535 ....67059, 68312, 74152, 81952
571 ....70670, 71648, 73998, 76186
585 76186
821 80452
826 80452
1030—1039 76946
1244 66057

TITLE 50—WILDLIFE AND FISHERIES

Chapter I—United States Fish and Wildlife Service, Department of the Interior (Parts 1—199)

17.11 (h) table amended 65575, 67538, 75927, 76132, 81814
17.12 (h) table amended 74585
17.84 (i)(7)(i), (ii), (n)(9)(i) and (ii) revised; (i)(7)(iii) and (n)(9)(iii) added; (n)(1) amended 65575
17.95 (e) amended 63972, 75927, 78009
(f) amended 67539
(a) amended 76133, 78468
17.96 (a) amended 62235, 74586
17.108 (c)(14) added; eff. 11–15–10 through 3–15–11 68723
18.34 Added 61637
21.29 Second (e)(2)(i) and (3)(i) removed; (c)(3)(i)(E) through (I) and (e)(3)(ii) through (x) redesignated as (c)(3)(i)(F) through (J) and new (e)(3)(i) through (ix); new (c)(3)(i)(E) added; (b)(10)(i), (ii), (d)(9) and (e)(6)(ii) amended 81141
21.43 Revised 75156
100.10 (d)(4)(vi) revised; (d)(4)(vii) through (xix) redesignated as (d)(4)(viii) through (xx); new (d)(4)(vii) added 63092
100.18 (a) introductory text revised 63092
100.19 Revised 63092

Chapter II—National Marine Fisheries Service, National Oceanic and Atmospheric Administration, Department of Commerce (Parts 200—299)

218.110—218.119 (Subpart M) Added; eff. 11–9–10 through 11–9–15 69319
223.102 Table amended 65248
223.211 Added 65248
229 Fisheries list 68468
253 Revised 78623

Chapter III—International Fishing and Related Activities (Parts 300—399)

300 Temporary regulations ...68725, 78929
300.31 Amended 74643
300.32 Revised 74644
300.45 (d) revised 74648

Chapter VI—Fishery Conservation and Management, National Oceanic and Atmospheric Administration, Department of Commerce (Parts 600—699)

600.725 (v) table amended 67250
600.1000 Amended 62328
600.1001 (a) revised 62328
600.1002 (c) added 62328
600.1009 (a)(5)(ii) revised 62329
600.1010 (a) revised 62329
622 Temporary regulations 64171, 65579, 71565, 79309
622.2 Amended 74660, 82292
622.4 (a)(2)(vi) amended 82292
622.6 (b)(3) added 74660
622.9 (a)(1) amended 82292
622.20 (b)(2)(iv)(A) suspended (temporary) 74656
622.32 (b)(3)(vi) added 76889
(b)(3)(vii) added; (c)(3) removed 82293
622.33 (a) introductory text revised; (a)(2)(ii)(A) removed; (a)(8) added 67251

CHANGES OCTOBER 1, 2010 THROUGH DECEMBER 30, 2010

TITLE 50 Chapter VI—Con.

622.34 (n) removed; (o) added (temporary) 74650
(v) added (temporary) 74656
(w) added; eff. 12–3–10 through 2–2–11 76302
622.35 (l) added 76889
(l) suspended (temporary) 76892
(j) amended; (o) added 82293
622.37 (e)(1)(v) revised 76889
622.39 (b)(1)(ii) suspended; (b)(1)(viii) added (temporary) 74656
(d)(1)(iv) and (viii) revised; (d)(1)(ix) added 76890
(d)(1)(ii)(B) revised 82293
622.41 (n) introductory text revised; (n)(2) added 76890
622.42 (a)(1)(iii)(A)(*3*) and (B)(*3*) suspended; (a)(1)(iii)(A)(*4*) and (B)(*4*) added (temporary) 74656
Introductory text amended; (a)(1)(i)(A) and (B) removed; (a)(1)(iii)(A) and (C) revised; (a)(1)(v) and (2)(ii) added (eff. date pending in part) 74660
(e)(1)(ii) removed; (e)(1), (2), (5) and (6) revised; (e)(8) added 82293
622.43 (a)(5) heading and (iii) revised 82293
622.44 (c)(3) revised 82293
622.45 (d)(10) added 76890
622.48 (f) revised 82293
622.49 (a)(1)(ii) amended 74660
(b) added 82293
635 Fishery management measures 62690, 67251, 75416
Temporary regulations 79309
635.24 (a)(8) added 76314
635.27 (b)(1)(ii) through (vi) redesignated as (b)(1)(iii) through (vii); new (b)(1)(ii) added 76314
648 Temporary regulations 64955, 65580, 69014, 69903, 72734, 76925, 82295
Regulation at 75 FR 41996 eff. date extended through 7–17–11 74661
Fishery management measures 80720, 81142, 81498
648.10 (f)(4)(ii) correctly revised 63722
648.14 (i)(2)(vi)(G) and (4)(i) correctly revised 63722
Regulation at 74 FR 58568 expiration date extended through 12–31–11; (a)(10)(iii) and (iv) added; eff. 1–1–11 through 12–31–11 76316
648.53 (h)(5)(iv)(A) correctly revised 63723
648.60 (a)(3)(i)(A) correctly revised 63723
648.80 (d)(7)(ii)(D) removed 73981
648.291 (h)(1) revised 81506
660 Fishery management measures 75638, 75639
Authority citation revised 78373
660.10—660.99 (Subpart C) Added; eff. 11–1–10 60897
660.11 Amended 78373
660.12 (e)(7) and (8) revised; (f) redesignated as(g); new (f) added 78374
660.13 (d)(5)(iv) introductory text, (A) introductory text, (*1*) through (*4*), (*6*), (*7*) and (*8*) revised 78374
660.14 (b)(1) revised 78374
660.15 Revised 78375
660.16 Revised 78376
660.17 Added 78377
660.18 Revised 78380
660.25 (b)(1)(i)(A) and (B) removed; (b)(4)(i)(F) and (e) added; (b)(4) heading, (iv)(A), (v)(A), (B), (C), (vi) heading, (A), (C) and (g)(4) revised 78381
660.26 Removed 78382
660.50 (g)(5) revised 75421
(f)(2)(ii) revised (temporary) 82300
660.55 (i)(2) revised 78382
(m) revised (temporary) 82300
660.60 (d)(1), (h)(2) and (5)(ii) revised; (h)(5)(iii) and (iv) removed 78382
(h)(7) introductory text and (i) revised (temporary) 82301
660.70 Redesignated from 660.390, Subpart G, to Subpart C; eff. 11–1–10 60995
660.71 Redesignated from 660.391, Subpart G, to Subpart C; eff. 11–1–10 60995
660.72 Redesignated from 660.392, Subpart G, to Subpart C; eff. 11–1–10 60995
660.73 Redesignated from 660.393, Subpart G, to Subpart C; eff. 11–1–10 60995

CHANGES OCTOBER 1, 2010 THROUGH DECEMBER 30, 2010

660.74 Redesignated from 660.394, Subpart G, to Subpart C; eff. 11–1–10 60995
660.75 Redesignated from 660.395, Subpart G, to Subpart C; eff. 11–1–10 60995
660.76 Redesignated from 660.396, Subpart G, to Subpart C; eff. 11–1–10 60995
660.77 Redesignated from 660.397, Subpart G, to Subpart C; eff. 11–1–10 60995
660.78 Redesignated from 660.398, Subpart G, to Subpart C; eff. 11–1–10 60995
660.79 Redesignated from 660.399, Subpart G, to Subpart C; eff. 11–1–10 60995
660.10—660.99 (Subpart C) Table 2a revised (temporary) 82301
Table 2c revised (temporary) 82303
660.100—660.160 (Subpart D) Added; eff. 11–1–10 60897
660.100 Revised 78383
660.111 Amended 78383
660.112 (a)(4) redesignated as (a)(5); (a)(2), (3)(iii), new (4) and (b) through (e) added; (f) removed 78384
660.113 (a), (b) and (c) added; (d) revised 78385
660.114 Added 78387
660.116 Removed 78389
660.130 (a) and (d) revised 78389
(c) introductory text and (4)(ii)(B) revised (temporary) 82305
660.131 (b)(5)(i) revised 75421
(a), (b), (c) introductory text, (e) and (f) revised; (g), (h), (i) and (k) removed; (j) redesignated as new (g) 78390
660.140 (c)(2) and (j) through (m) redesignated as (c)(3) and (i) through (l); (a), (d)(1), (4)(i)(C), (iv), (8)(ix), (b) heading, (c) heading, (1), new (3)(vi), new (i) heading and new (k) heading revised; (b) text, new (c)(2), (3)(vii), (d)(2), (3), (5), (e) through (h) and new (i) through (l) text added 78391
(d)(1)(ii)(C) and (D) revised (temporary) 82306
660.150 (a) introductory text, (3), (4), (b) heading, (c) heading, (d), (e) heading, (f)(3), (6)(vi), (g)(1) introductory text, (iv) heading, (2) heading, (3)(i)(C), (6)(viii) and (k) heading revised; (b) text, (c) text, (e) text, (f)(2), (4), (g)(1)(iv) text, (2) text, (3)(ii), (4), (h), (i), (j) and (k) text added; (g)(1)(v) and (l) removed 78406
660.160 (g) and (h) removed; (b) through (f) redesignated as (c) through (g); new (e)(7) redesignated as (e)(6); new (b), new (c)(2) text, new (c)(3) through (7), new (d) text, new (e)(2) text, (3) text, (4) text and (h) added; (a)(3), (4), new (e)(1) introductory text, (2) heading, new (3) heading, new (4) heading and new (6)(vii) revised; new (e)(5) removed 78419
660.100—660.160 (Subpart D) Table 1 (North) and Table 1 (South) correctly revised 67033
Table 1 (North) revised 75421
Table 1 (North) and Table 1 (South) revised (temporary) 82306
660.210—660.232 (Subpart E) Added; eff. 11–1–10 60897
660.212 Introductory text, (a)(2) and (c)(1) revised 78427
660.210—660.232 (Subpart E) Table 2 (South) correctly revised 67038
Table 2 (North) and Table 2 (South) revised 75424
Table 2 (North) and Table 2 (South) revised (temporary) 82308
660.310—660.333 (Subpart F) Added; eff. 11–1–10 60897
660.310—660.333 (Subpart F) Table 3 (South) correctly revised 67040
Table 3 (North) and Table 3 (South) revised 75427
Table 3 (North) and Table 3 (South) revised (temporary) 82312
660.350—660.360 (Subpart G) Revised; eff. 11–1–10 60995

CHANGES OCTOBER 1, 2010 THROUGH DECEMBER 30, 2010

TITLE 50 Chapter VI—Con.

660.390 Redesignated as 660.70, Subpart C, from Subpart G; eff. 11–1–10 60995
660.391 Redesignated as 660.71, Subpart C, from Subpart G; eff. 11–1–10 60995
660.392 Redesignated as 660.72, Subpart C, from Subpart G; eff. 11–1–10 60995
660.393 Redesignated as 660.73, Subpart C, from Subpart G; eff. 11–1–10 60995
660.394 Redesignated as 660.74, Subpart C, from Subpart G; eff. 11–1–10 60995
660.395 Redesignated as 660.75, Subpart C, from Subpart G; eff. 11–1–10 60995
660.396 Redesignated as 660.76, Subpart C, from Subpart G; eff. 11–1–10 60995
660.397 Redesignated as 660.77, Subpart C, from Subpart G; eff. 11–1–10 60995
660.398 Redesignated as 660.78, Subpart C, from Subpart G; eff. 11–1–10 60995
660.399 Redesignated as 660.79, Subpart C, from Subpart G; eff. 11–1–10 60995
660.301—660.399 (Subpart G) Tables 1a through 2c, Tables 3 (North) through 5 (South) and Figure 1 removed; eff. 11–1–10....60995
Tables 3 (North), 3 (South), 4 (South) and 5 (South) revised 61104
660.701—660.721 (Subpart K) Table 2 redesignated as Table 3 in Subpart C; eff. 11–1–10....60995
665.20 Regulation at 75 FR 54046 confirmed 68199
665.202 (a)(3) revised....69015
665.204 (k) added 69015
665.209 Revised....69016
679 Fishery management measures....61638, 78172
Temporary regulations.....62482, 63104, 63402, 64172, 64956, 64957, 64958, 68726, 69361, 69597—69601, 71045, 72735, 73981, 73982
679.2 Amended.....61641, 61647, 69023
Amended; interim 77543
679.4 (b)(5)(vi) revised; (b)(5)(vii) removed; interim....77543
679.7 (c)(5) added 61648
(a)(19) revised; (a)(23), (24), (25) and (d)(10) revised; interim 77543
679.20 (a)(1)(i) introductory text, (2), (3) introductory text, (i), (b)(1)(i), (2) introductory text, (c)(1)(iii), (iv), (3)(ii), (iii), (d)(1)(i), (iii)(B) and (2) revised....61641
(a)(8)(ii)(A), (C) and (c)(6) revised; (a)(8)(iii) removed; interim 77543
Technical correction; interim 81922
679.22 (a)(21) added....61648
(a)(7)(vi) and (8)(iv) revised; (b)(6) removed; interim 77544
679.23 (e)(3) and (4)(iii) revised; (e)(4)(iv) and (v) removed; interim 77544
679.24 (f) added 61648
679.25 (a)(2)(iii)(D) revised 61642
679.50 (i)(1)(iii)(B), (iv), (2)(i)(C)(*1*), (j)(1)(iv)(B) and (2)(ii)(D) removed; (i)(1)(v) through (viii), (2)(i)(C)(*2*), (*3*), (*4*), (iii) through (xii), (3)(i), (ii), (iii) and (j)(1)(iv)(C) redesignated as new (i)(1)(iv) through (vii), new (2)(i)(C)(*1*), (*2*), (*3*), (iv) through (xiii), (3)(ii), (iii), (iv) and (j)(1)(iv)(B); new (i)(2)(xi)(H) and (I) redesignated as (i)(2)(xi)(I) and (J); new (i)(2)(xi)(J)(*1*) through (*5*) redesignated as (i)(2)(xi)(J)(*1*)(*i*) through (*v*);new (i)(2)(iii), (xi)(H), (J)(*1*) introductory text, (*2*) and (3)(i) added; (i)(1)(i)(A) introductory text, (iii)(A) introductory text, new (iv), new (vi)(B), (2)(i)(B), new (xi)(J) introductory text, new (*1*)(*v*), new (3)(ii) introductory text, (j)(1)(iii)(B) introductory text, (iv)(A), (2)(ii) introductory text, (A), (B) and (C) revised; (i)(2)(xi)(G) amended 69023
New (i)(2)(i)(C)(*3*), (ii)(A), new (iv)(B), new (vii)(B), new (xi)(C), (j)(1)(iii)(B)(*2*)(*i*), (*ii*),

CHANGES OCTOBER 1, 2010 THROUGH DECEMBER 30, 2010

(*3*), (*4*)(*ii*) and (3)(iii) amended....69025
(c)(1)(x) removed; interim....77544
679 Table 2A revised....61642
Figure 17 revised....61648
Figure 25 added....61649
Figure 26 added....61650
Figure 27 added....61651
Tables 43 and 46 revised; Table 51 added....61652
Tables 5, 6 and 12 revised; interim....77544
Tables 5, 6 and 12 correctly revised; interim....81922

Proposed Rules:

17....62070, 66482, 67341, 67552, 67925, 77801, 77817, 78030, 78094, 78514
21....60691
74....69222
92....65599
217....60694, 67676, 80260, 80773
218....64508
222....81201
223....61872, 77476, 77496, 77602, 82370
224....61872, 61904, 70169, 82370
226....61690
622....62488, 63780, 63786
648....63791, 65442, 70187, 70192, 76351
660....60709, 67810, 75449
679....70614, 76352, 76372, 79330

2010

75 FR Page

1–218	Jan. 4
219–736	5
737–884	6
885–1012	7
1013–1268	8
1269–1524	11
1525–1696	12
1697–2052	13
2053–2432	14
2433–2784	15
2785–3124	19
3125–3330	20
3331–3614	21
3615–3846	22
3847–3980	25
3981–4254	26
4255–4468	27
4469–4682	28
4683–4972	29
4973–5224	Feb. 1
5225–5480	2
5481–5674	3
5675–5876	4
5877–6088	5
6089–6298	8
6299–6538	9
6539–6812	10
6813–6838	11
6839–7026	12
7027–7148	16
7149–7196	17
7197–7336	18
7337–7544	19
7545–7926	22
7927–8238	23
8239–8460	24
8461–8794	25
8795–9084	26
9085–9326	Mar. 1
9327–9514	2
9515–9752	3
9753–10158	4
10159–10408	5
10409–10630	8
10631–10990	9
10991–11418	10
11419–11732	11
11733–12118	12
12119–12432	15
12433–12656	16
12657–12960	17
12961–13214	18
13215–13426	19
13427–13666	22
13667–14068	23
14069–14322	24
14323–14490	25
14491–15320	26
15321–15600	29
15601–15990	30
15991–16324	31
16325–16640	Apr. 1
16641–17024	2
17025–17280	5
17281–17554	6
17555–17846	7
17847–18046	8
18047–18376	9
18377–18746	12
18747–19180	13
19181–19532	14
19533–19872	15
19873–20236	16
20237–20510	19
20511–20770	20
20771–20894	21
20895–21154	22
21155–21498	23
21499–21972	26
21973–22202	27
22203–22496	28
22497–22690	29
22691–23150	30
23151–23556	May 3
23557–24362	4
24363–24780	5
24781–25098	6
25099–25758	7
25759–26054	10
26055–26642	11
26643–26880	12
26881–27154	13
27155–27398	14
27399–27630	17
27631–27922	18
27923–28180	19
28181–28462	20
28463–28750	21
28751–29182	24
29183–29388	25
29389–29646	26
29647–29876	27
29877–30266	28
30267–30686	Jun. 1
30687–31272	2
31273–31662	3
31663–32074	4
32075–32244	7
32245–32648	8
32649–32840	9
32841–33158	10
33159–33488	11
33489–33672	14
33673–33982	15
33983–34318	16
34319–34616	17
34617–34922	18

34923–35288	21
35289–35604	22
35605–35956	23
35957–36256	24
36257–36504	25
36505–37286	28
37287–37706	29
37707–37974	30
37975–38390	Jul. 1
38391–38692	2
38693–38914	6
38915–39132	7
39133–39442	8
39443–39628	9
39629–39786	12
39787–40718	13
40719–41072	14
41073–41364	15
41365–41690	16
41691–41962	19
41963–42278	20
42279–42570	21
42571–43030	22
43031–43394	23
43395–43798	26
43799–44062	27
44063–44708	28
44709–44880	29
44881–45046	30
45047–45474	Aug. 2
45475–46836	3
46837–47170	4
47171–47432	5
47433–47698	6
47699–48272	9
48273–48548	10
48549–48856	11
48857–49350	12
49351–49812	13
49813–50682	16
50683–50842	17
50843–51170	18
51171–51368	19
51369–51608	20
51609–51916	23
51917–52210	24
52211–52428	25
52429–52606	26
52607–52856	27
52857–53192	30
53193–53562	31
53563–53840	Sep. 1
53841–54004	2
54005–54270	3
54271–54460	7
54461–54758	8
54759–55254	9
55255–55452	10
55453–55662	13
55663–55940	14
55941–56466	15
56467–56856	16
56857–57158	17
57159–57368	20
57369–57656	21
57657–57840	22
57841–58284	23
58285–59056	24
59057–59604	27
59605–59932	28
59933–60284	29
60285–60566	30
60567–61034	Oct. 1
61035–61320	4
61321–61588	5
61589–61974	6
61975–62294	7
62295–62448	8
62449–62674	12
62675–63038	13
63039–63378	14
63379–63694	15
63695–64110	18
64111–64614	19
64615–64948	20
64949–65212	21
65213–65422	22
65423–65560	25
65561–65936	26
65937–66294	27
66295–66642	28
66643–67010	29
67011–67200	Nov. 1
67201–67588	2
67589–67896	3
67897–68168	4
68169–68404	5
68405–68674	8
68675–68940	9
68941–69330	10
69331–69570	12
69571–69850	15
69851–70082	16
70083–70570	17
70571–70810	18
70811–71004	19
71005–71324	22
71325–71518	23
71519–72650	24
72651–72934	26
72935–73934	29
73935–74604	30
74605–75144	Dec. 1
75145–75362	2
75363–75618	3
75619–75844	6
75845–76250	7
76251–76610	8
76611–76920	9
76921–77520	10

77521–77748	13
77749–78150	14
78151–78586	15
78587–78874	16
78875–79260	17
79261–79946	20
79947–80286	21
80287–80672	22
80673–81076	23
81077–81370	27
81371–81816	28
81817–82214	29
82215–82590	30

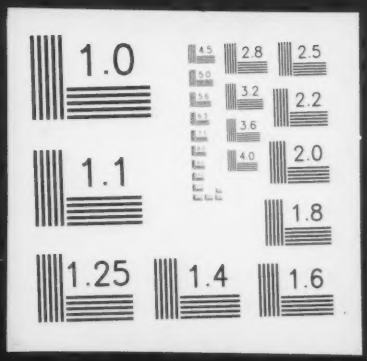
1.0
2.8
2.5
3.2
2.2
3.6
2.0
4.0
1.1
1.8
1.25
1.4
1.6